

LAK - 306 - 6.82

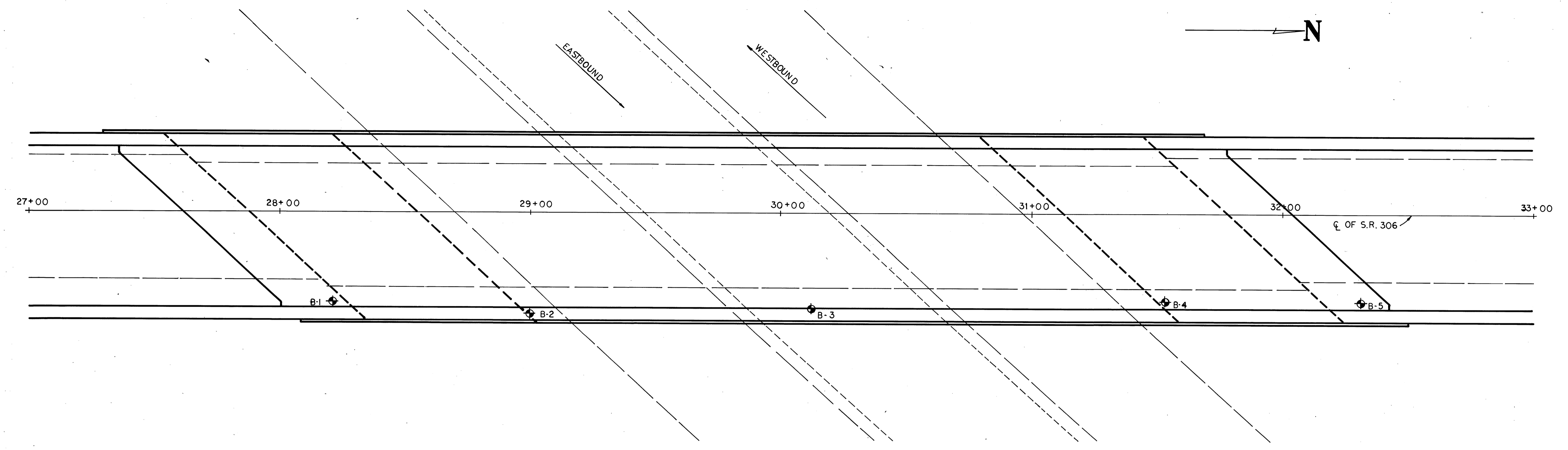

660		2.0' CONCRETE			0.4' ASPHALT	660
650		22-4 5-4-4			6-5-9 9-9-9	650
640		4-8-8 5-6-8			4-5-8 7-8-11	640
630		13-11-13 10-13-14	6-10-12 3-5-8	5-7-9 3-4-6	7-11-16 37-11-10	630
620		20-16-17 11-14-18	10-12-17 14-17-19	7-11-16 21-16-21	8-13-17 18-28-31	620
610		18-20-26 13-18-27	12-17-18 9-12-15	11-13-18 20-21-50(0.4)	11-16-19 15-21-30	
600		16-24-50(0.4) 40-65	50(0.4) 31-42-46	53-58 28-45-55	13-18-19 -W 39-36-41	
590		21-31-37 19-32-48	21-21-25 29-30-55	28-32-40 26-38-48	30-54 31-39-56	
		TR 60(0.5)	TR 50(0.1)	TR 66(0.5)	TR 50(0.3)	

APPLIED CONSTRUCTION TECHNOLOGIES, INC.
1619 BROOKPARK ROAD, CLEVELAND, OHIO

STRUCTURE FOUNDATION INVESTIGATION

BRIDGE LAK-306-6.91
OHIO STATE ROUTE 306
MENTOR, OHIO
LAKE COUNTY

CLIENT: C.T. CONSULTANTS, INC.

DATE 4-28-89 SCALE DRAWN BY KR

PROJECT NO. 8809.37 DRAWING NO.