

NOTE: EXISTING RIGHT OF WAY LOCATION AND WIDTH DETERMINED FROM THE PLANS LAK-84-5.28, SEPT., 1975.

MAINLINE CURVE DATA
P.I. STA. 205+60.95
Δ = 7° 45' 46" OBS. (7° 41' 11" REC.)
Dc = 3' 30' 41" REC. & USED
R = 1631.66'
T = 110.70'
L = 221.07'
P.C. STA. 204+50.25
P.T. STA. 206+71.32

BOARD OF EDUCATION OF THE WILLOUGHBY-EASTLAKE SCHOOL DISTRICT OF WILLOUGHBY VOL. 360-386

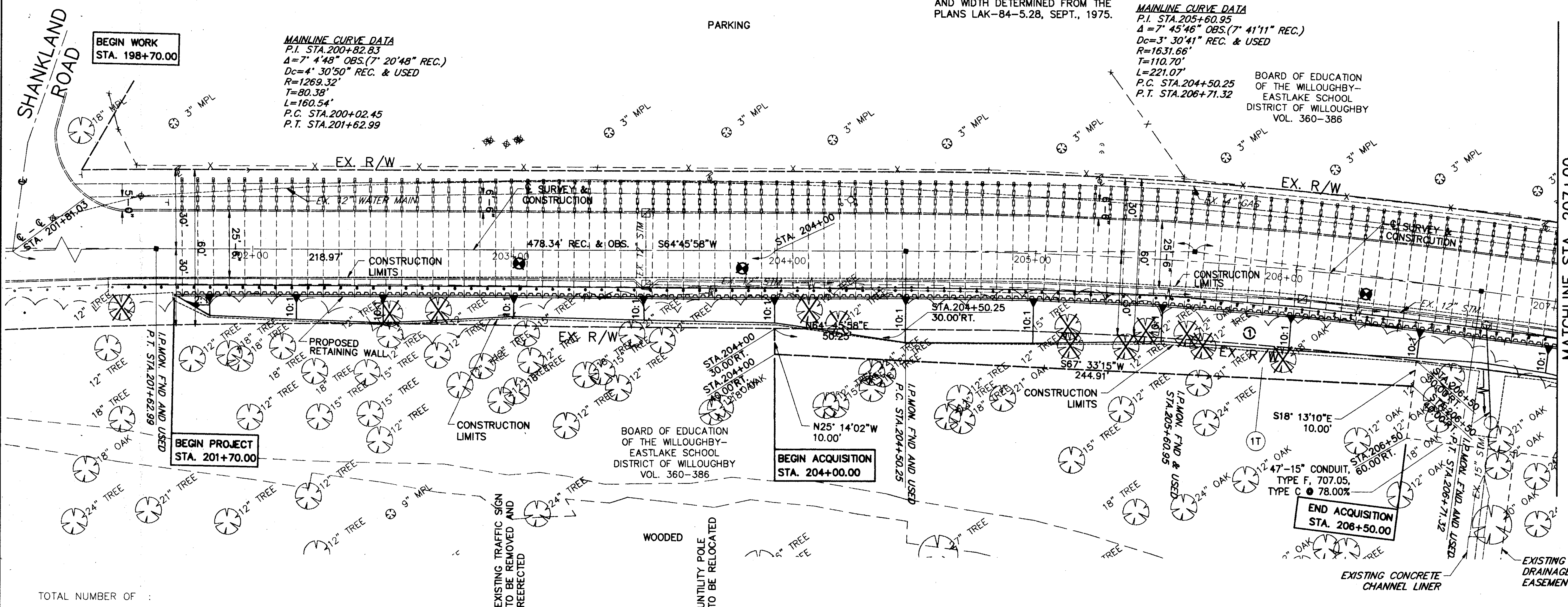

BEGIN WORK
STA. 198+70.00

MAINLINE CURVE DATA
P.I. STA. 200+82.83
Δ = 7° 4' 48" OBS. (7° 20' 48" REC.)
Dc = 4' 30' 50" REC. & USED
R = 1269.32'
T = 80.38'
L = 160.54'
P.C. STA. 200+02.45
P.T. STA. 201+62.99

BEGIN PROJECT
STA. 201+70.00

BEGIN ACQUISITION
STA. 204+00.00

END ACQUISITION
STA. 206+50.00

① CURVE DATA
Δ = 7° 00' 52"
Dc = 3' 34' 38"
R = 1601.66'
T = 98.16'
L = 196.08'
CHD = 195.96'
CHD. BRG. = N 68° 16' 24" E

NOTE: ALL TEMPORARY PARCELS TO BE OF 18 MONTHS DURATION

- TOTAL NUMBER OF :
- 1 OWNERSHIPS
 - 0 TOTAL TAKES
 - 0 OWNERSHIPS WITH STRUCTURES INVOLVED
 - 0 OWNERSHIPS WITH PERSONALITY ITEMS

SUMMARY OF ADDITIONAL RIGHT OF WAY

PID # 12176 STATE JOB # 123120

PARCEL NO.	OWNER	SHEET NO.	OWNER'S RECORD		AUDITOR'S PARCEL NO.	RECORD AREA	TOTAL P.R.O.	GROSS TAKE	P.R.O. IN TAKE	NET TAKE	STRUC TURE	NET RESIDUE		TYPE FUND	REMARKS AND PERSONALTY	AS ACQUIRED	
			VOL.	PAGE								LEFT	RIGHT			VOL.	PAGE
1T	BOARD OF EDUCATION OF THE WILLOUGHBY-EASTLAKE CITY SCHOOL DISTRICT	3	360	386	07-10-02	1,755,730 S.F.	47,437 S.F.	3,144 S.F.	-	3,144 S.F.				CITY	SLOPE CONSTRUCTION & GRADING		

NOTE: UNDER NO CIRCUMSTANCES ARE TEMPORARY EASEMENTS ACQUIRED FOR THE PURPOSE OF STRUCTURAL REMOVAL FOR STORAGE OF MATERIAL OR EQUIPMENT BY THE CONTRACTOR. UPON COMPLETION OF THE WORK REQUIRED FOR SUCH REMOVAL AND SUBSEQUENT RECLAMATION, THE EASEMENT SHALL BE VACATED IMMEDIATELY.

MATCHLINE STA. 207+00 SEE SHEET 4

FEDERAL PROJECT NO. STP

STATE JOB NO. 123120

SUMMARY OF RIGHT OF WAY & PLAN STA. 201+00 TO STA. 207+00

LAK - 84 - 5.04

3 / 4

43