PROPERTY MAP

LAK – 84 – 5.04
CITY OF WILLOUGHBY
LOT 5, TRACT 10

UTILITY OWNERSHIP
THE FOLLOWING UTILITIES AND OWNERS ARE LOCATED WITHIN THE WORK LIMITS OF THIS PROJECT:

THE CLEVELAND ELECTRIC ILLUMINATING CO.
55 PUBLIC SQUARE
P.O. BOX 5000
CLEVELAND, OHIO 44101
PH. 216–479–3452

AMERITECH
13630 LORAIN AVE. RM. 400
CLEVELAND, OHIO 44111
PH. 216–476–6135

THE EAST OHIO GAS CO.
1201 EAST 55TH STREET
CLEVELAND, OHIO 44113
PH. 216–736–6675

CITY OF WILLOUGHBY
ONE PUBLIC SQUARE
WILLOUGHBY, OHIO 44094
PH. 216–951–2800

LAKE COUNTY DEPARTMENT OF UTILITIES
ADMINISTRATION BUILDING
105 MAIN STREET
PAINESVILLE, OHIO 44077
PH. 216–664–3247

CONTINENTAL CABLEVISION
7820 DIVISION DR.
MENTOR, OHIO 44060
PH. 216–974–3201

THE LOCATION OF THE UNDERGROUND UTILITIES SHOWN ON THE PLANS ARE AS OBTAINED FROM THE OWNERS OF THE UTILITY AS REQUIRED BY SECTION 153.64 O.R.C.

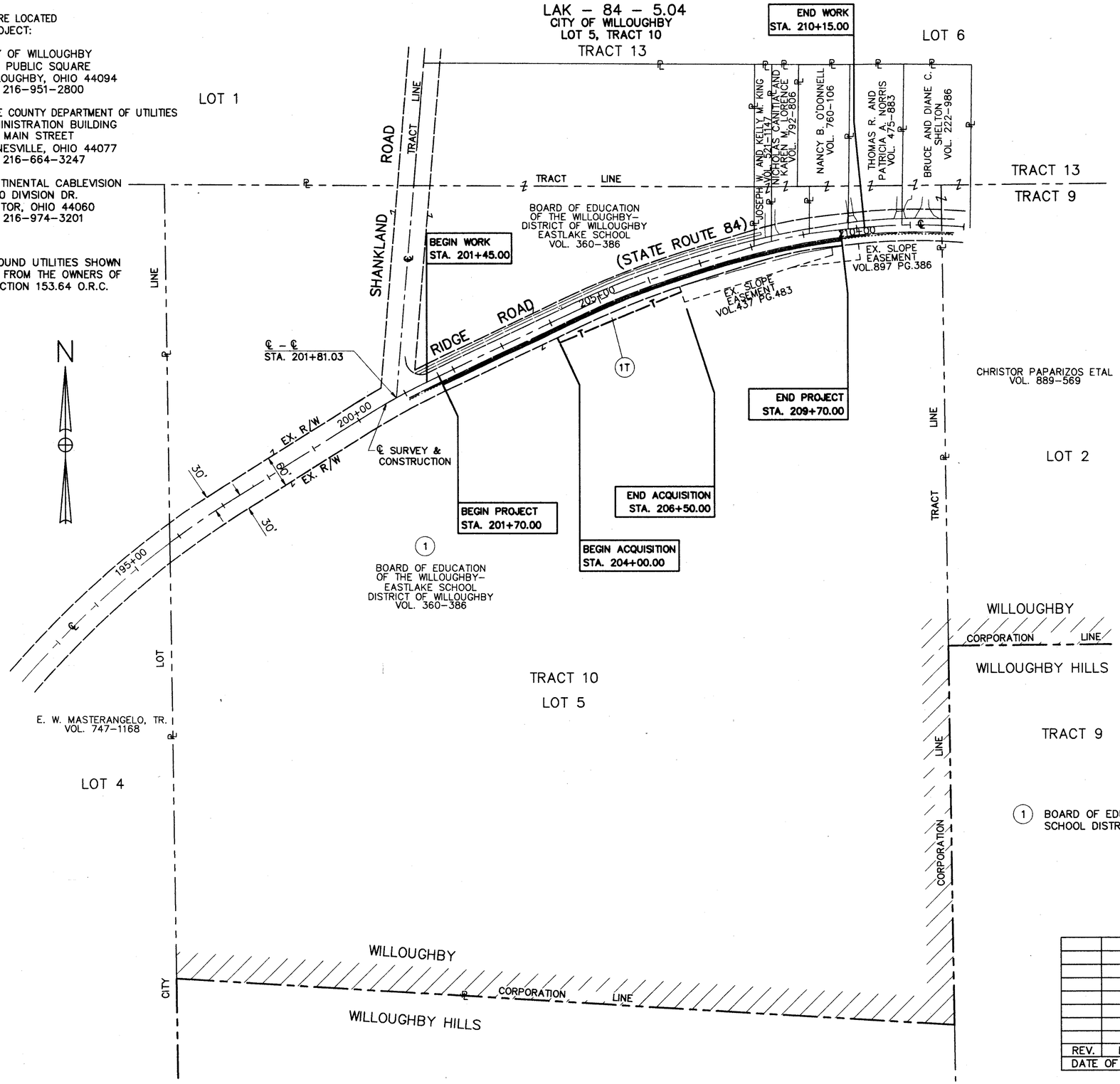

REV.	DATE	DESCRIPTION
DATE OF COMPLETION		

SCALE IN FEET 100 0 100

FEDERAL PROJECT NO. STP

STATE JOB NO. 123120

PROPERTY MAP

LAK – 84 – 5.04

2/4

42/44

DATE: 09-16-96 – TIME: 14:12 – H:\CT\93119\CAD\93119428.DWG