

FHWA REGION	STATE	PROJECT	DATE
	OHIO	PROPOSED RETAINING WALL STRUCTURE STATE ROUTE 84	5-21-93

**LAKE COUNTY
LAK-84**

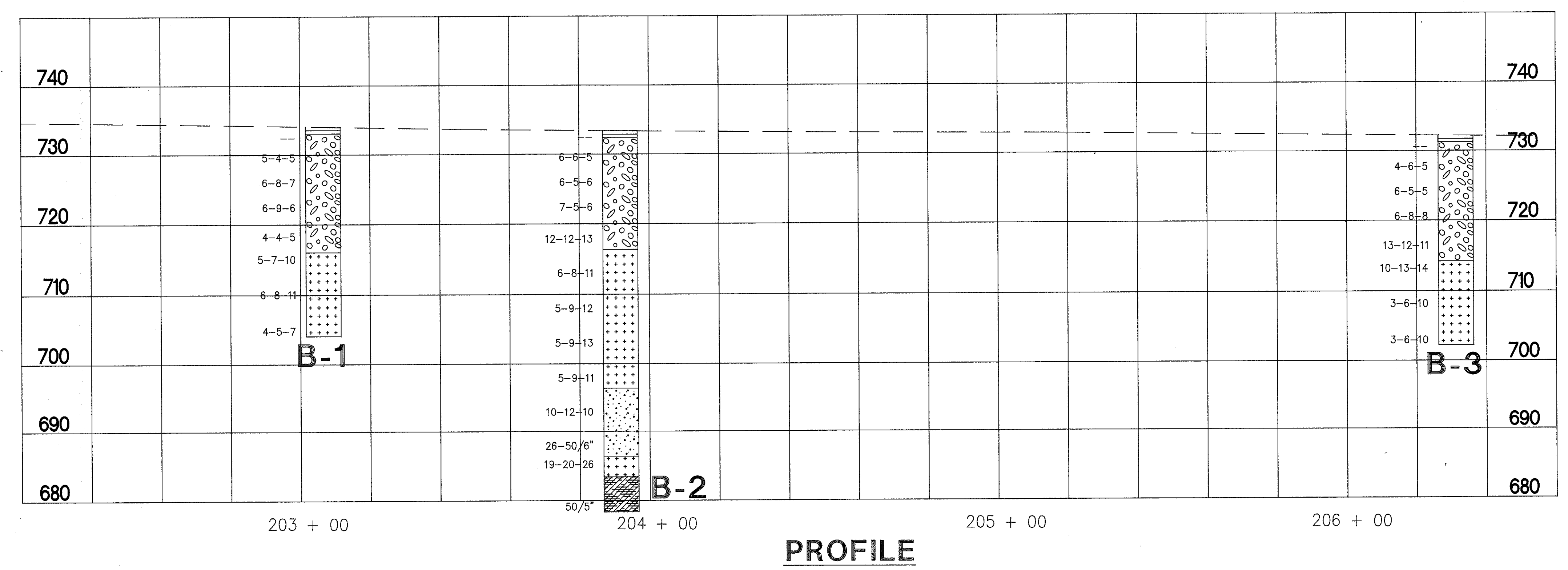
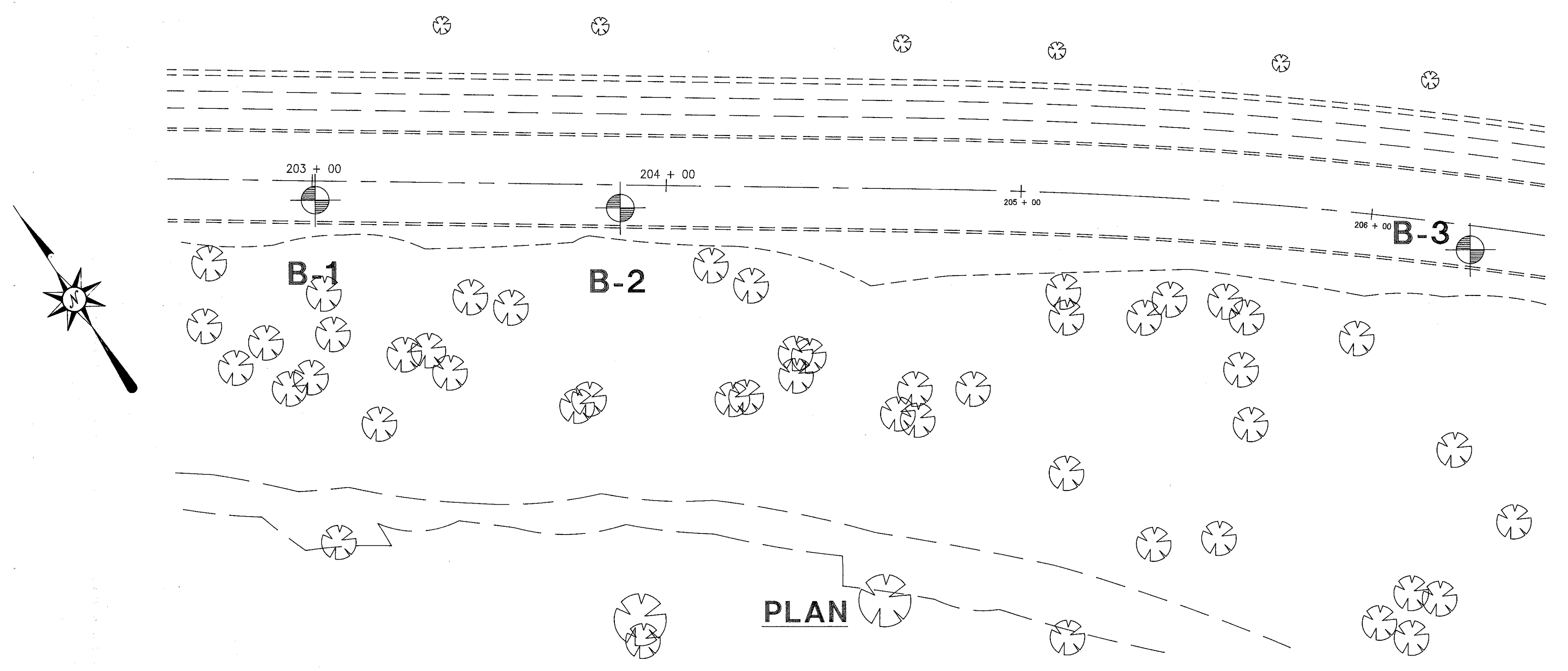

D:\GEO TECH\LAK84\PLAK84.DWG

PSI Professional Service Industries, Inc.
 Geotechnical • Environmental Services • Engineering
 Materials Testing • Roof Consulting • Analytical Services
 5555 Canal Rd., Cleveland, Ohio 44125 (216) 447-1335

SCALE : NTS	APPROVED BY : A.V.	DRAWN BY : MTG
DATE : 1-24-94		REVISED : 4-25-94
CLIENT : CT CONSULTANTS		
PROJECT NAME : PROPOSED RETAINING STRUCTURE STATE ROUTE 84		DRAWING NUMBER : 142-35022