

MICROFILM
JUL 1 1989

114

DESIGN DESIGNATION

Current A.D.T. (1986) = 3820
 Design Year A.D.T. (2006) = 5350
 D.H.V. = 540
 D = 50%
 T = 5%
 Design Speed = 55 MPH *
 Legal Speed = 55 MPH

* SEE SHEET NOS. 7,8,15,16 & 31
 FOR DESIGN EXCEPTIONS

STATE OF OHIO
 DEPARTMENT OF TRANSPORTATION
 LAK-84-27.17
 MADISON TWP.
 LAKE COUNTY

FHWA REGION	STATE	PROJECT	
5	OHIO		

1
31

LAKE COUNTY
 LAK-84-27.17

MICROFILM
 MAR 30 1992

CONVENTIONAL SIGNS

County Line _____ Limited Access (only) _____ LA _____
 Township Line _____ Right of Way (only) _____ RW _____
 Section Line _____ Limited Access & Right of Way _____ LA & RW _____
 Corporation Line _____ Existing Right of Way _____
 Fence Line (existing) -x-x- (proposed) -x-x-
 Center Line _____ 352 _____ 353 _____
 Trees (to be removed) _____
 Utility Poles: Telephone φ, Power φ, Light φ

INDEX OF SHEETS

TITLE SHEET 1
 SCHEMATIC PLAN AND DETOUR PLAN 2-6
 TYPICAL SECTIONS 7-8
 GENERAL NOTES 9-11
 GENERAL SUMMARY 13-14
 PLAN AND PROFILE 15-17
 CROSS SECTIONS 18-21
 EXTRA AREA DETAILS 22
 DRIVEWAY DETAILS 23
 DRILLED SHAFT PLANS 24
 DRILLED SHAFT SPECIFICATIONS 25
 DRILLED SHAFT INSPECTION RECORD 26
 MISCELLANEOUS DETAILS 27
 614 WORK ZONE PAVEMENT MARKINGS 30
 TRAFFIC CONTROL 31

SHEET NO. 12 NOT USED

LINE DATA

BEGIN PROJECT STA. 95+22.58
 END PROJECT STA. 99+52.00
 LENGTH OF PROJECT 429.42 L.F. or 0.081 Mi.

BEGIN WORK STA. 93+57.58
 END WORK STA. 102+86.00
 LENGTH OF WORK 928.42 L.F. or 0.176 Mi.

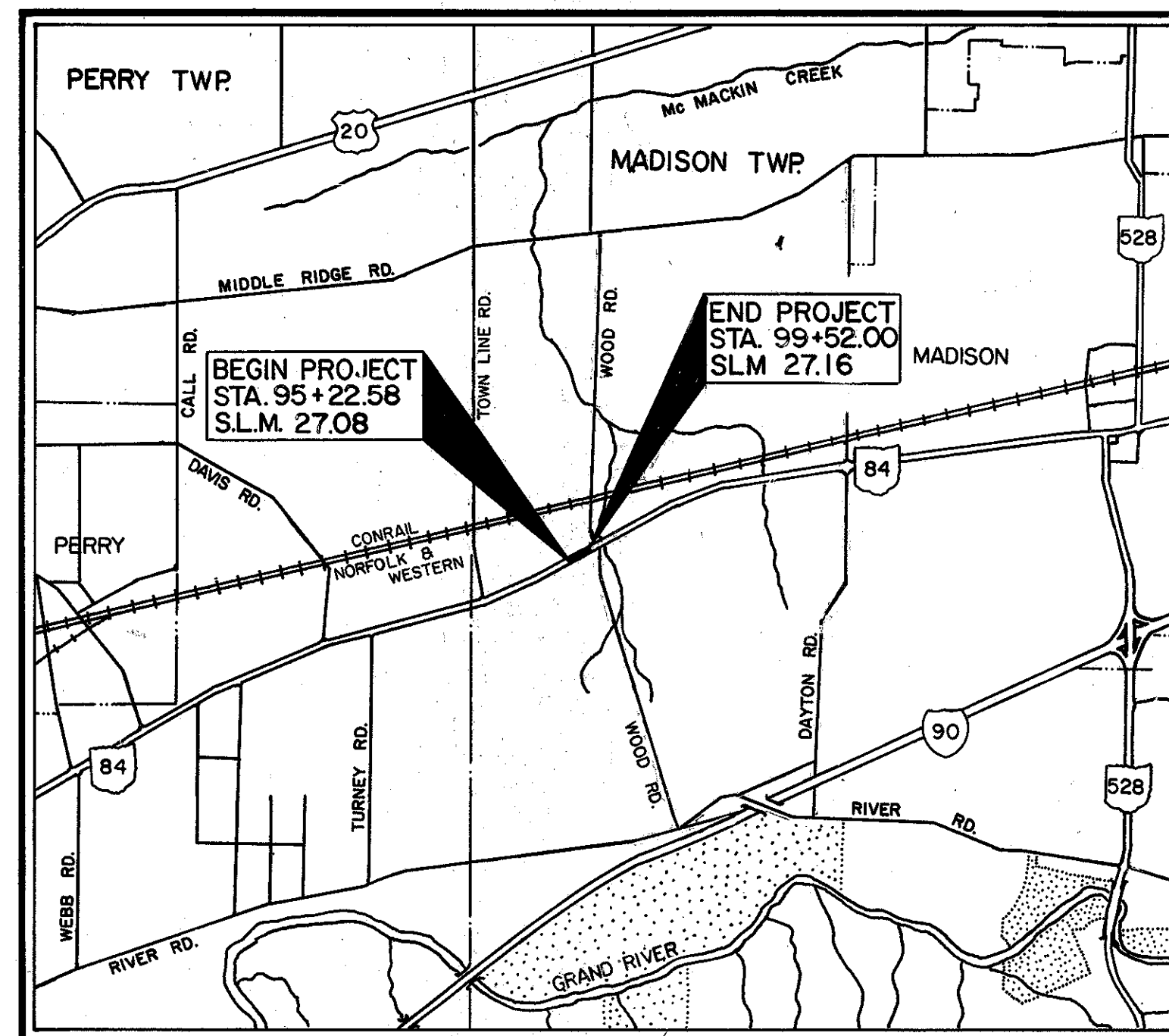

LOCATION MAP



Portion to be improved _____
 State & Federal Routes _____
 Other Roads _____

SCALES

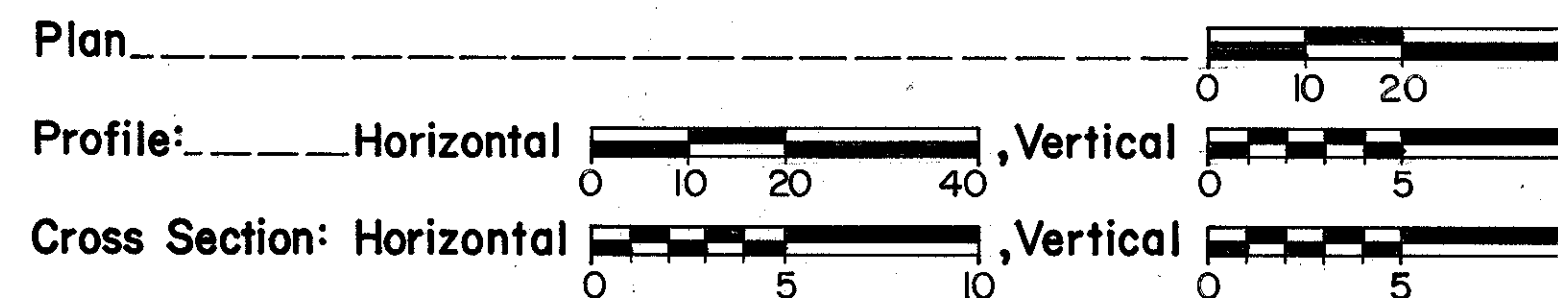

SUPPLEMENTAL SPECIFICATIONS	

SUPPLEMENTAL PRINTS OF STANDARD CONSTRUCTION DRAWINGS			
BP-1	6-1-65	MC-1	6-13-69
BP-3	12-6-76	MC-2	7-7-81
BP-4	1-11-85	MC-4	7-26-76
BP-5	1-11-85	MC-11	8-1-78
BP-6	6-1-65	MH-3	12-18-84
BP-7	12-6-76	TC-41.20	3-26-79
CB-3A	5-1-79	TC-42.20	3-26-79
GR-1	1-11-85	TC-52.10	4-3-79
GR-2B	2-5-82	TC-52.20	4-3-79
GR-4	2-5-82	CB-3	5-1-79
GR-7	2-5-82	MH-1	12-18-84
HW-2	6-1-65	MT-99.10	11-14-86
I-1	12-18-84		

Plan Prepared By:
 DISTRICT 12
 LOCATION AND DESIGN

SEAL

1987 SPECIFICATIONS

The standard specifications of the State of Ohio, Department of Transportation, including changes and supplemental specifications listed in the proposal shall govern this improvement.

I hereby approve these plans and declare that the making of this improvement will require the closing to traffic of the highway and that detours will be provided as indicated on the plans.

Approved Matthew A. Gault
 Date 11-25-87 District Deputy Director of Transportation

Approved James R. Longenecker
 Date 1-6-88 Deputy Director of Operations

Approved Bernard B. Hunt
 Date 1-7-88 Director, Department of Transportation

TWO WORKING DAYS
 BEFORE YOU DIG
 CALL 800-362-2764 TOLL FREE
 OHIO UTILITIES PROTECTION SERVICE
 NON-MEMBERS MUST BE CALLED DIRECTLY

000825

Project: _____
 Date of Letting _____ 19____, Contract No. _____
 LD 0300 Rev. 11-1-78