

6-18

114

| | | | |
|------------------|-------|--------------------|-------------|
| FED. AID PROJECT | STATE | FED. RD. DIST. NO. | FISCAL YEAR |
| | OHIO | | |

1
3

SH. (I.C.H.) NO. 563 Sec. E pt. LAKE COUNTY

~~SR 84 - 2.573~~
SR 84 - 19.59

STATE OF OHIO DEPARTMENT OF HIGHWAYS

WICKLIFFE-MADISON ROAD

SH. (I.C.H.) NO. 563 SEC. E PART PET. NO.

LAKE COUNTY

PAINESVILLE TOWNSHIP AUGUST 1931

The Standard Specifications of the STATE of Ohio, Department of Highways, in force on date of contract will govern this improvement.

I hereby approve these plans and declare that the highway will be kept open to traffic at all times.

Approved, A. B. Wilson
Date, 9/30/31 Resident District Deputy Director.

Approved, W. C. Hill
Date, 4/27/32 Resident Division Deputy Director.

Approved, Edna Hill
Date, 4-23-32 Chief Engineer Bureau of Construction.

Approved, _____
Date, _____ Chief Engineer Bureau of Maintenance.

Approved, _____
Date, _____ Chief Engineer Bureau of Bridges.

Approved, H. P. Chapman
Date, 4-29-32 Chief Engineer + First Ass't Director.

Approved, D. W. Merrill
Date, 4-27-32 Director of Highways.

Recommended for Approval, _____
Date, _____ District Engineer Bureau of Public Roads.

Approved, _____
Date, _____ Chief of Bureau.

OK For 20 Conc. Payment
G. M. 4/25/32

- State Line _____
- County Line _____
- Township Line _____
- Corporation Line _____
- Property Line not fenced _____
- Center Line _____
- Fence _____
- Telephone or Telegraph _____
- Steam Railroad _____
- Electric Line _____
- Guard Rail _____
- Drain Pipe (new) _____
- Drain Pipe (old) _____

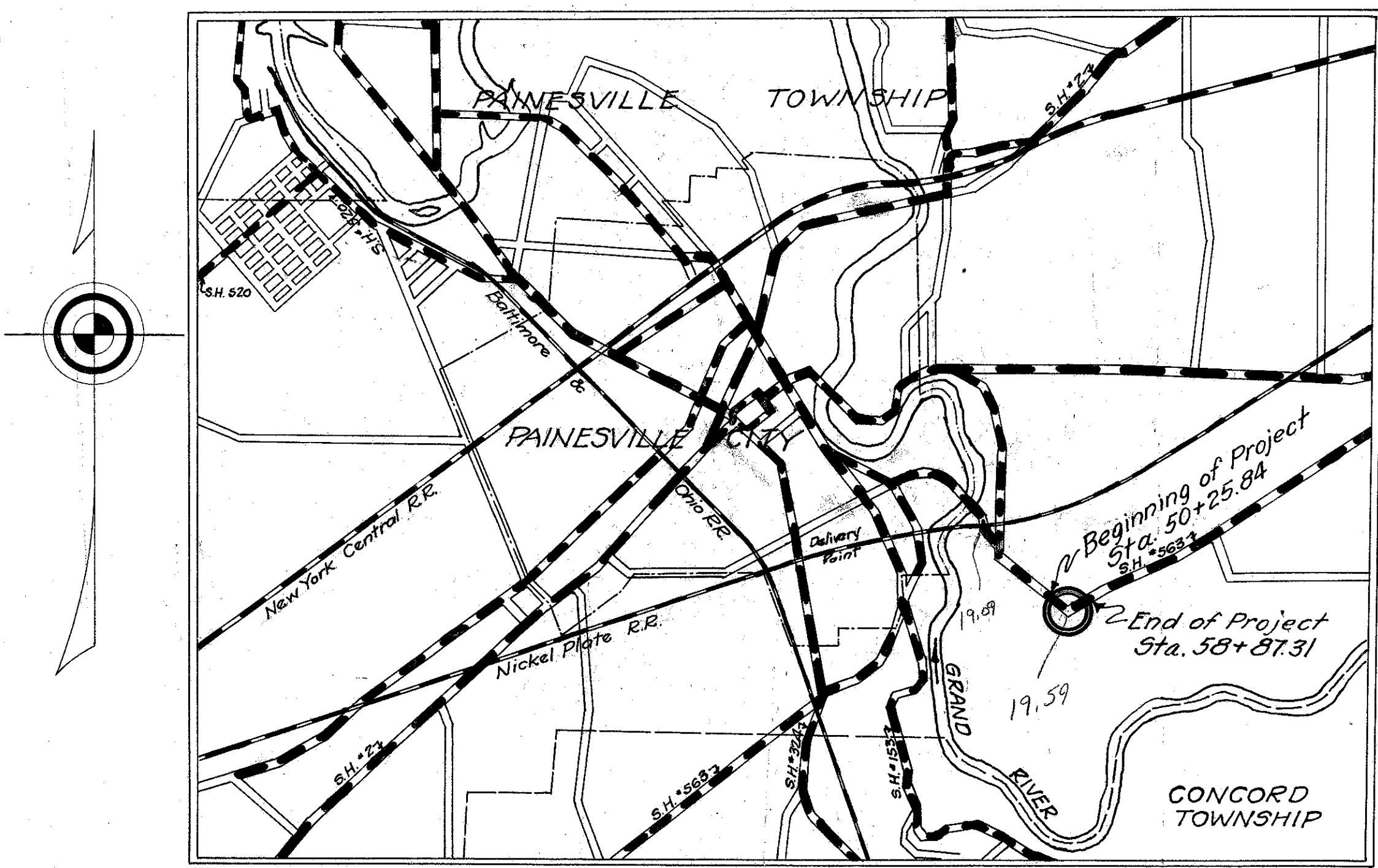

LOCATION PLAN

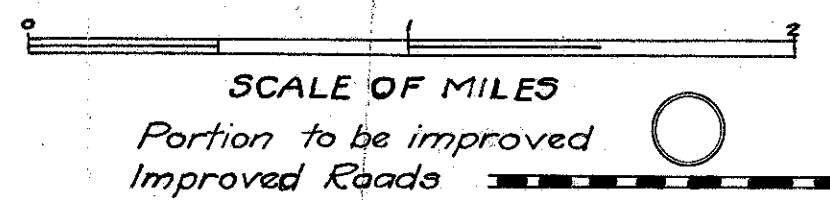

| SCALES | | INDEX TO SHEETS | |
|----------------------|-----------|----------------------------|--------|
| Cross-sections | 1" = 5' | Title Page | Page 1 |
| Plan | 1" = 100' | Plan, Typical Section etc. | Page 2 |
| Profile (Vertical) | 1" = 10' | Cross-sections | Page 3 |
| Profile (Horizontal) | 1" = 100' | | |

SUPPLEMENTAL STANDARD DRAWINGS 95, 98 & 100.

CONSTRUCTION BUREAU
APR 11 1932
GROUND PHOTOLAB

We, the commissioners of Lake County, hereby approve these plans, and certify that the right-of-way, sixty (60') minimum width, is available for the construction, maintenance and repair of the above highway

Date, _____ Commissioners.