

MICROFILMED  
NOV 23 1964

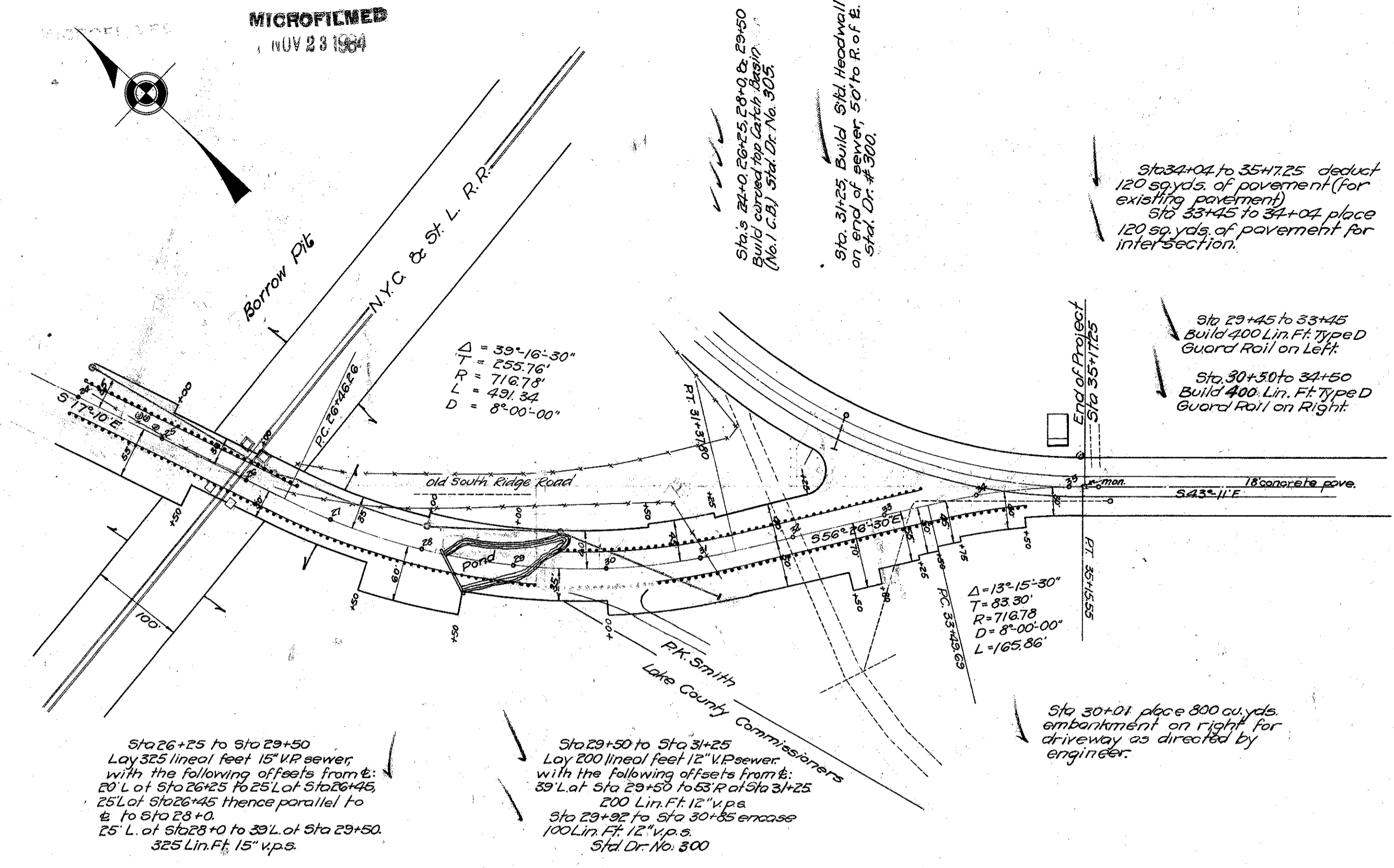

**SCHEDULE OF SUPERELEVATION AND WIDENING STA 0+81.69 TO STA 6+49.50**

Add to R. Edge Gr.	LEFT			CENTERLINE			RIGHT		
	El. Edge	W	Station	Grade	W	El. Edge	Deduct from R. Gr.	W	El. Edge
0.00	697.66	10.00	0+81.69	697.76	10.00	697.86	0.10		
0.31	698.07	10.00	1+0	697.80	10.19	697.70	0.10		
0.61	697.99	10.00	1+25	697.48	10.09	697.38	0.10		
0.85	697.71	10.00	1+50	696.96	11.02	696.86	0.10		
1.09	697.26	10.00	1+75	696.27	11.72	696.17	0.10		
1.33	696.61	10.00	2+0	695.38	12.17	695.28	0.10		
1.45	696.25	10.00	2+18.9	694.90	12.25	694.80	0.10		
1.45	695.61	10.00	2+25	694.31	12.25	694.21	0.10		
1.45	694.41	10.00	2+50	693.06	12.25	692.96	0.10		
1.45	692.97	10.00	2+75	691.62	12.25	691.52	0.10		
1.45	691.35	10.00	3+0	690.00	12.25	689.90	0.10		
1.45	689.60	10.00	3+25	688.25	12.25	688.15	0.10		
1.45	687.85	10.00	3+50	686.50	12.25	686.40	0.10		
1.45	686.10	10.00	3+75	684.75	12.25	684.65	0.10		
1.45	684.35	10.00	4+0	683.00	12.25	682.90	0.10		
1.45	682.60	10.00	4+25	681.25	12.25	681.15	0.10		
1.45	680.85	10.00	4+50	679.50	12.25	679.40	0.10		
1.45	679.10	10.00	4+75	677.75	12.25	677.65	0.10		
1.45	677.35	10.00	4+99.50	676.03	12.25	675.93	0.10		
1.45	677.35	10.00	5+0	676.00	12.25	675.90	0.10		
1.20	675.55	10.00	5+25	674.25	11.90	674.15	0.10		
0.96	673.36	10.00	5+50	672.50	11.38	672.40	0.10		
0.72	671.37	10.00	5+75	670.75	10.74	670.65	0.10		
0.48	669.38	10.00	6+0	669.00	10.33	668.90	0.10		
0.24	667.39	10.00	6+25	667.25	10.09	667.15	0.10		
0.00	665.43	10.00	6+49.50	665.53	10.00	665.43	0.10		

**SCHEDULE OF SUPERELEVATION AND WIDENING STA 7+44.89 TO STA 13+46.26**

Add to R. Edge Gr.	LEFT			CENTERLINE			RIGHT		
	El. Edge	W	Station	Grade	W	El. Edge	Deduct from R. Gr.	W	El. Edge
0.00	658.46	10.00	7+44.89	658.56	10.00	658.46	0.10		
0.05	658.45	10.00	7+50	658.50	10.01	658.40	0.10		
0.29	656.94	10.00	7+75	656.75	10.12	656.65	0.10		
0.53	655.43	10.00	8+0	655.00	10.40	654.90	0.10		
0.77	653.92	10.00	8+25	653.25	10.84	653.15	0.10		
1.02	652.42	10.00	8+50	651.50	11.52	651.40	0.10		
1.26	650.91	10.00	8+75	649.75	12.01	649.65	0.10		
1.45	649.71	10.00	8+94.89	648.36	12.25	648.26	0.10		
1.45	649.35	10.00	9+0	648.00	12.25	647.90	0.10		
1.45	647.60	10.00	9+25	646.25	12.25	646.15	0.10		
1.45	645.85	10.00	9+50	644.50	12.25	644.40	0.10		
1.45	644.10	10.00	9+75	642.75	12.25	642.65	0.10		
1.45	642.35	10.00	10+0	641.00	12.25	640.90	0.10		
1.45	640.60	10.00	10+25	639.25	12.25	639.15	0.10		
1.45	638.85	10.00	10+50	637.50	12.25	637.40	0.10		
1.45	637.10	10.00	10+75	635.75	12.25	635.65	0.10		
1.45	635.35	10.00	11+0	634.00	12.25	633.90	0.10		
1.45	633.60	10.00	11+25	632.25	12.25	632.15	0.10		
1.45	631.85	10.00	11+50	630.50	12.25	630.40	0.10		
1.45	630.10	10.00	11+75	628.75	12.25	628.65	0.10		
1.45	628.68	10.00	11+96.26	627.33	12.25	627.23	0.10		
1.41	628.40	10.00	12+0	627.09	12.23	626.99	0.10		
1.17	626.67	10.00	12+25	625.60	11.91	625.50	0.10		
0.93	625.11	10.00	12+50	624.28	11.27	624.28	0.10		
0.69	623.73	10.00	12+75	623.14	10.63	623.04	0.10		
0.46	622.54	10.00	13+0	622.18	10.29	622.08	0.10		
0.21	621.50	10.00	13+25	621.39	10.06	621.29	0.10		
0.00	620.77	10.00	13+46.26	620.87	10.00	620.77	0.10		

**SCHEDULE OF SUPERELEVATION AND WIDENING STA 18+59.26 TO STA 24+44.99**

Add to R. Edge Gr.	LEFT			CENTERLINE			RIGHT		
	El. Edge	W	Station	Grade	W	El. Edge	Deduct from R. Gr.	W	El. Edge
0.00	619.96	10.00	18+59.26	620.00	10.00	619.96	0.10		
0.15	620.05	10.00	18+75	620.00	10.03	619.90	0.10		
0.39	620.29	10.00	19+0	620.00	10.18	619.90	0.10		
0.63	620.53	10.00	19+25	620.00	10.57	619.90	0.10		
0.88	620.78	10.00	19+50	620.00	11.09	619.90	0.10		
1.12	621.02	10.00	19+75	620.00	11.79	619.90	0.10		
1.36	621.26	10.00	20+0	620.00	12.20	619.90	0.10		
1.45	621.37	10.00	20+09.26	620.02	12.25	619.92	0.10		
1.45	621.44	10.00	20+25	620.09	12.25	619.99	0.10		
1.45	621.69	10.00	20+50	620.34	12.25	620.24	0.10		
1.45	622.12	10.00	20+75	620.77	12.25	620.67	0.10		
1.45	622.69	10.00	21+0	621.34	12.25	621.24	0.10		
1.45	623.50	10.00	21+25	622.15	12.25	622.05	0.10		
1.45	624.41	10.00	21+50	623.06	12.25	622.96	0.10		
1.45	625.56	10.00	21+75	624.21	12.25	624.11	0.10		
1.45	626.85	10.00	22+0	625.50	12.25	625.40	0.10		
1.45	628.23	10.00	22+25	626.88	12.25	626.78	0.10		
1.45	629.99	10.00	22+50	628.69	12.25	628.50	0.10		
1.45	631.67	10.00	22+75	630.32	12.25	630.22	0.10		
1.45	633.05	10.00	22+99.99	631.70	12.25	631.60	0.10		
1.40	633.34	10.00	23+0	632.04	12.22	631.94	0.10		
1.16	635.11	10.00	23+25	633.76	11.89	633.66	0.10		
0.92	636.63	10.00	23+50	635.43	11.22	635.33	0.10		
0.68	638.55	10.00	23+75	637.20	10.64	637.10	0.10		
0.44	640.27	10.00	24+0	638.92	10.27	638.82	0.10		
0.20	640.72	10.00	24+25	640.62	10.05	640.52	0.10		
0.00	641.87	10.00	24+44.99	641.97	10.00	641.87	0.10		

**SCHEDULE OF SUPERELEVATION AND WIDENING STA 25+46.26 TO STA 32+37.80**

Add to L. Edge Gr.	RIGHT			CENTERLINE			LEFT		
	El. Edge	W	Station	Grade	W	El. Edge	Deduct from R. Gr.	W	El. Edge
0.00	647.04	10.00	25+46.26	647.14	10.00	647.04	0.10		
0.04	648.51	10.00	25+50	648.57	10.00	648.47	0.10		
0.28	650.36	10.00	25+75	650.18	10.10	650.08	0.10		
0.52	651.90	10.00	26+0	651.48	10.38	651.38	0.10		
0.76	653.67	10.00	26+25	653.01	10.78	652.91	0.10		
1.00	655.20	10.00	26+50	654.30	11.48	654.20	0.10		
1.24	656.90	10.00	26+75	655.76	12.01	655.66	0.10		
1.45	658.26	10.00	26+96.26	656.91	12.25	656.81	0.10		
1.45	658.40	10.00	27+0	657.05	12.25	656.95	0.10		
1.45	659.74	10.00	27+25	658.39	12.25	658.29	0.10		
1.45	660.99	10.00	27+50	659.64	12.25	659.54	0.10		
1.45	662.22	10.00	27+75	660.87	12.25	660.77	0.10		
1.45	663.42	10.00	28+0	662.07	12.25	661.97	0.10		
1.45	664.62	10.00	28+25	663.27	12.25	663.17	0.10		
1.45	665.91	10.00	28+50	664.56	12.25	664.46	0.10		
1.45	667.29	10.00	28+75	665.91	12.25	665.81	0.10		
1.45	668.69	10.00	29+0	667.34	12.25	667.24	0.10		
1.45	670.19	10.00	29+25	668.84	12.25	668.74	0.10		
1.45	671.76	10.00	29+50	670.41	12.25	670.31	0.10		
1.45	673.40	10.00	29+75	672.05	12.25	671.95	0.10		
1.45	675.12	10.00	30+0	673.77	12.25	673.67	0.10		
1.45	676.87	10.00	30+25	675.52	12.25	675.42	0.10		
1.45	678.62	10.00	30+50	677.27	12.25	677.17	0.10		
1.45	680.37	10.00	30+75	679.02	12.25	678.92	0.10		
1.45	681.27	10.00	30+87.80	679.92	12.25	679.82	0.10		
1.33	682.00	10.00	31+0	680.77	11.12	680.67	0.10		
1.09	683.57	10.00	31+25	682.52	11.72	682.42	0.10		
0.85	685.02	10.00	31+50	684.27	11.02	684.17	0.10		
0.61	686.53	10.00	31+75	686.02	10.32	685.92	0.10		
0.37	688.04	10.00	32+0	687.77	10.19	687.67	0.10		
0.12	689.54	10.00	32+25	689.52	10.02	689.42	0.10		
0.00	690.32	10.00	32+37.80	690.42	10.00	690.32	0.10		

Note: Since this project does not contemplate pavement, widening with traffic bound material will not be necessary at this time.

