

SR 8418.24-18.91

STATE OF OHIO
DEPARTMENT OF HIGHWAYS

WICKLIFFE-MADISON ROAD

SH. (I.C.H.) NO. 563 SEC. PAINESVILLE PET. NO.

LAKE COUNTY

PAINESVILLE TOWNSHIP MAY 1932

The Standard Specifications of the STATE of OHIO, Department of Highways in force on date of contract will govern this improvement

I hereby approve these plans and declare that the making of the improvement will not require the closing to traffic of the highway

Approved A. B. Wilson
Date 6/18/32
Resident District Deputy Director

Approved W. C. Giff
Date 6/21/32
Resident Division Deputy Director

Approved Ernest Hilty
Date 6/21/32
Chief Engineer Bureau of Construction

Approved _____
Date _____
Chief Engineer Bureau of Maintenance

Approved _____
Date _____
Chief Engineer Bureau of Bridges

Approved H. P. Chapman
Date 6/21/32
Chief Engineer & First Asst. Director

Approved Oliver Merrill
Date 6/21/32
Director of Highways

Recommended for Approval _____
Date _____
District Engineer Bureau of Public Roads

Recommended for Approval _____
Date _____
Chief of Bureau

CONVENTIONAL SIGNS

State Line	-----
County Line	-----
Township Line	-----
Corporation Line	-----
Property Line not Fenced	-----
Center Line	-----
Fence	-----
Telephone or Telegraph	-----
Steam Railroad	-----
Electric Line	-----
Guard Rail	-----
Drain Pipe (new)	-----
Drain Pipe (old)	-----

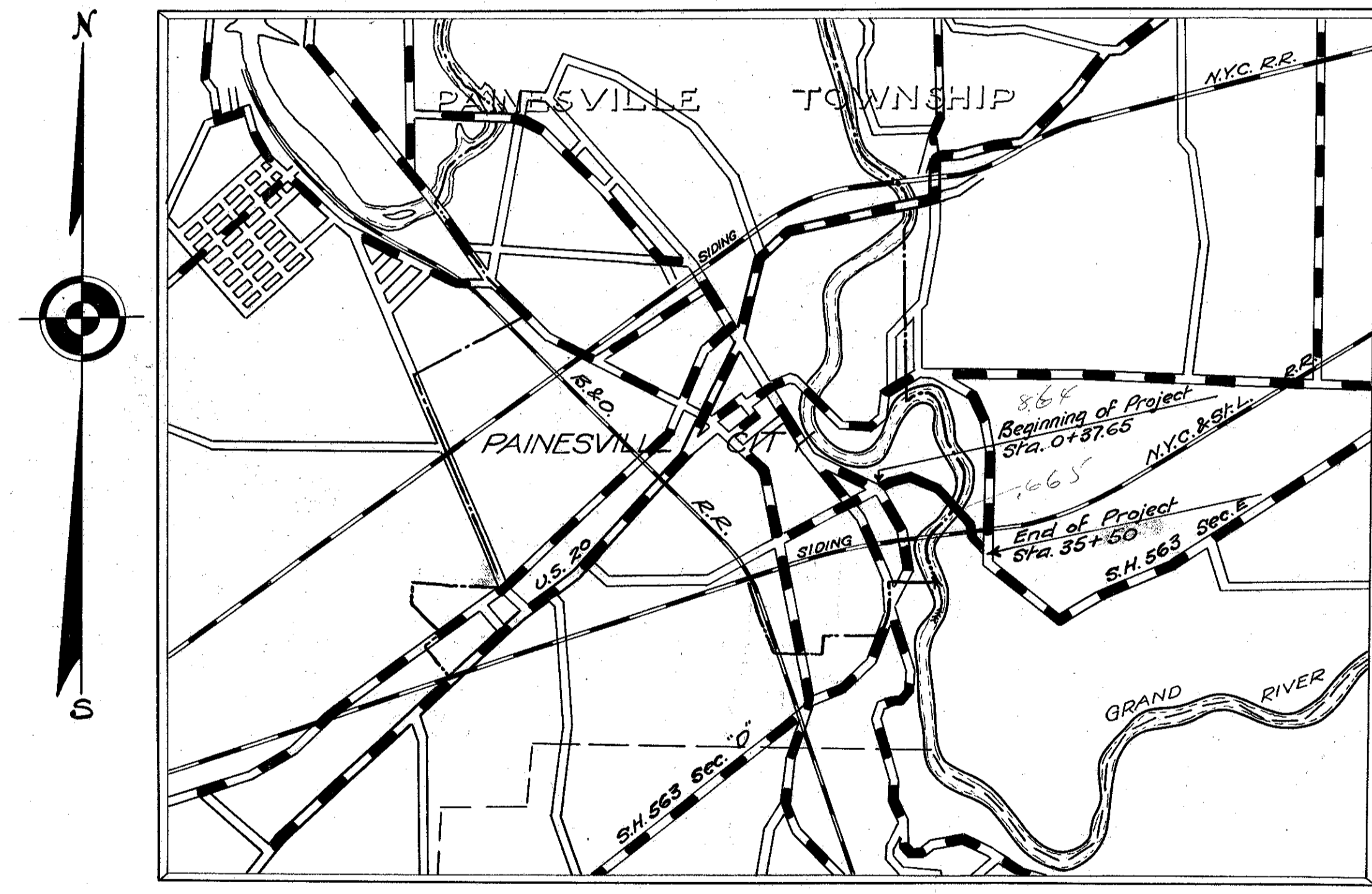

LOCATION PLAN

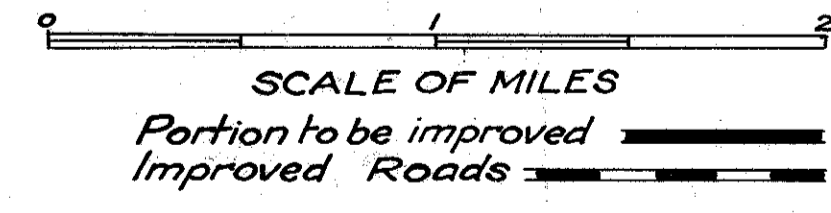

SCALES		INDEX TO SHEETS	
Cross Sections	1"=5'	Title Page	1
Plan	1"=100'	Typical Sections	2
Profile (Horizontal)	1"=100'	Plan and profile	3-4
Profile (Vertical)	1"=10'	Cross Sections	5-8
		Structural Plans	
		Summary	9

CONSTRUCTION BUREAU
APR 11 1932
GROUND PHOTOLAB

OK For New 24 foot Core Part for 949' & Grdg. 6/21/32

We, the commissioners of Lake County hereby approve these plans and certify that the right of way, sixty (60) minimum width is available for the construction, maintenance and repair of the above highway.

Cross Construction
H. O. Reynolds
H. H. Maxon
Date, _____ Lake County Commissioners