

LAK - 84 (0.43-1.44)
LAKE COUNTY.

MILDRED V. WINSLOW
&
AILEEN D. W. POWELL

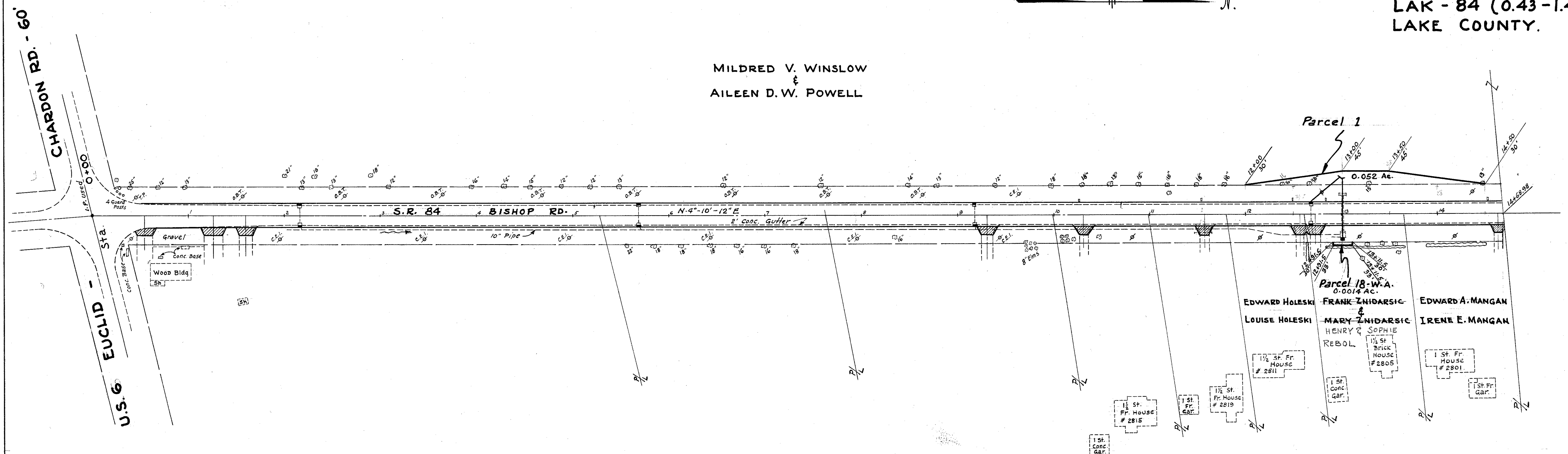

MILDRED V. WINSLOW
&
AILEEN D. W. POWELL

RABBINICAL COLLEGE
OF TELSHE, INC.

EDWARD M. KATZ

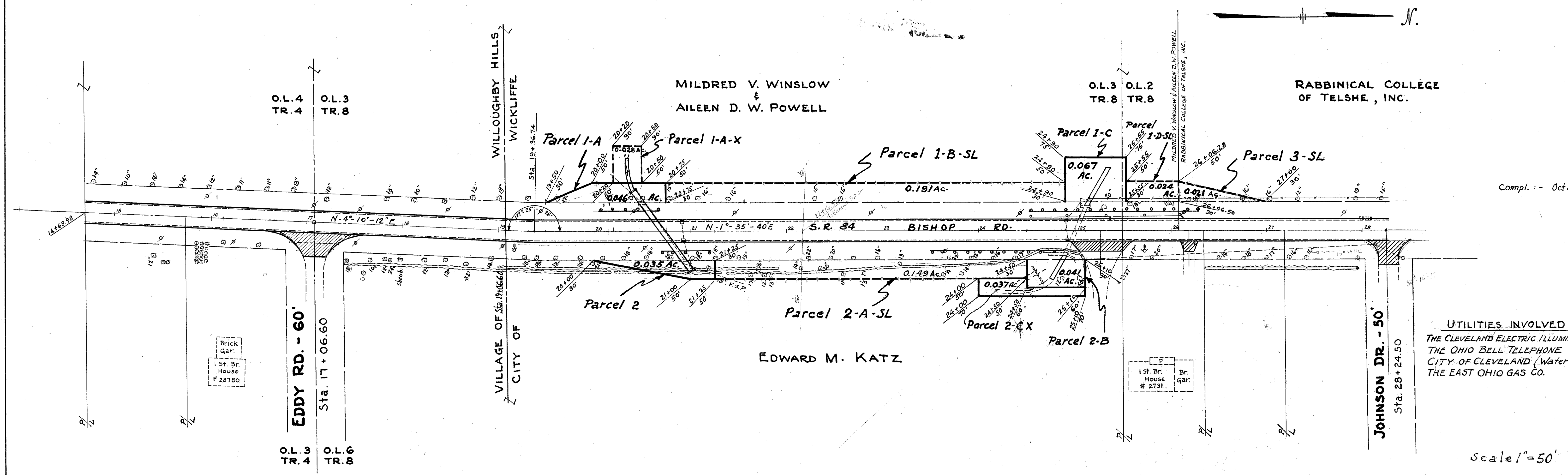

UTILITIES INVOLVED
THE CLEVELAND ELECTRIC ILLUMINATING CO.
THE OHIO BELL TELEPHONE CO.
CITY OF CLEVELAND (Water Dept.)
THE EAST OHIO GAS CO.

Scale 1"=50'

RIGHT-OF-WAY STA. 0+00 to STA. 28+24.50