

11  
RONALD M. & VALERIE L. BARE  
DOC. # 970005405  
2-24-97  
27B-36-27

14  
FRANK J. & KATHLEEN L. KUJAR, TR.  
V.1062-553  
10-28-94  
27B-36-24

16  
K&M ENTERPRISES  
V.885-1347  
6-23-81  
27B-36-23  
27B-36-22

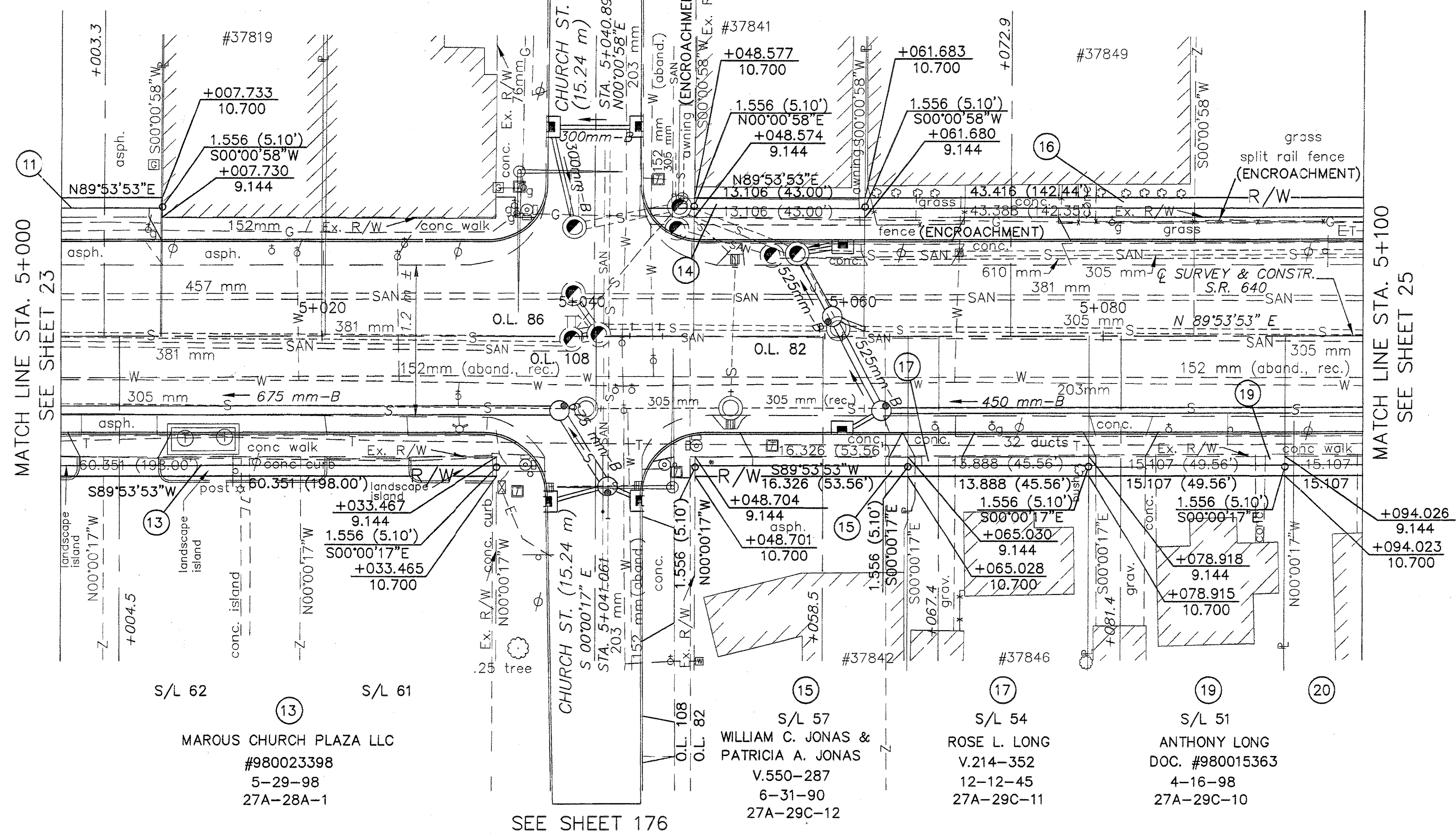

O.S. ST. JOHN'S SUBDIVISION  
VOL. A PG. 27

NOTES: BASIS OF BEARING FOR THIS PROJECT IS  
AS ESTABLISHED ON PRIOR PROJECT  
PLANS LAK-2-0.00.

EXISTING RIGHT OF WAY LOCATION AND WIDTH  
BEING 60 FEET WIDE AS ORIGINALLY ESTABLISHED  
AND REFERENCED ON LAKE COUNTY PLAT  
RECORD VOL. A, PG. 27.

LAKE COUNTY  
WILLOUGHBY TOWNSHIP  
T-10N & R-10W  
CITY OF WILLOUGHBY

REV.	DATE	DESCRIPTION

LAK-640-3.444(2.14)

RIGHT OF WAY PLAN  
STA. 5+000 TO STA. 5+100

STATE JOB NO. 124390

PID NO. 13722

24/29

213W  
214