

LAK-640-3.444(2.14)

CITY OF WILLOUGHBY, CITY OF EASTLAKE LAKE COUNTY, OHIO T-10N & R-10W



MONUMENT LEGEND

- P.K. NAIL SET
- PROPOSED R/W MONUMENT
- EXISTING R/W MONUMENT FOUND
- 5/8" BAR SET WITH I.D. CAP
- EXISTING IRON PIN/P.K. NAIL FOUND
- PROPOSED MONUMENT BOX
- EXISTING MONUMENT BOX
- ▲ R.R. SPIKE SET
- R.R. SPIKE FOUND
- ⊕ BENCH MARK FOUND

NOTE: THE EXISTING R/W WIDTH AND LOCATION WERE DETERMINED USING:
 LAK-2-0.00
 LAK-640-2.56
 LAK-20-5.60
 PLANS ARE ON FILE WITH O.D.O.T. D-12

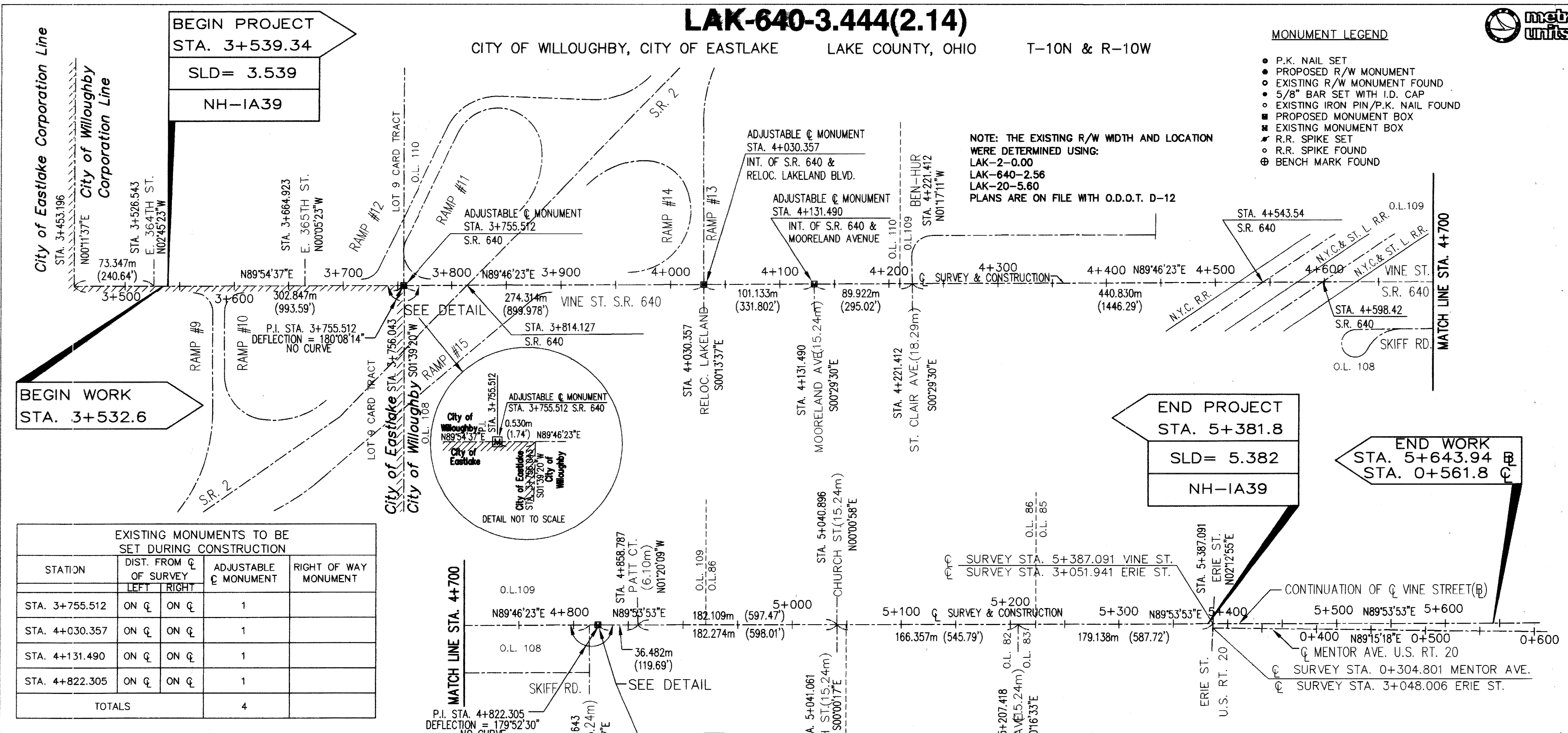

BEGIN WORK
STA. 3+532.6

BEGIN PROJECT
STA. 3+539.34
SLD= 3.539
NH-1A39

END PROJECT
STA. 5+381.8
SLD= 5.382
NH-1A39

END WORK
STA. 5+643.94
STA. 0+561.8

EXISTING MONUMENTS TO BE SET DURING CONSTRUCTION				
STATION	DIST. FROM C. OF SURVEY		ADJUSTABLE C. MONUMENT	RIGHT OF WAY MONUMENT
	LEFT	RIGHT		
STA. 3+755.512	ON C.	ON C.	1	
STA. 4+030.357	ON C.	ON C.	1	
STA. 4+131.490	ON C.	ON C.	1	
STA. 4+822.305	ON C.	ON C.	1	
TOTALS			4	

BASIS FOR BEARINGS
 ALL BEARINGS SHOWN ARE FOR PROJECT USE ONLY. THEY ARE BASED ON THE BEARINGS BASIS USED LAK-2-0.00 AND ARE USED TO DENOTE ANGLES ONLY.
 I HEREBY CERTIFY THAT THIS PLAT IS A TRUE DELINEATION OF A SURVEY MADE FOR THE OHIO DEPARTMENT OF TRANSPORTATION IN 1995 BY STEPHEN HOVANCSEK & ASSOC., INC.
 THE ESTABLISHMENT OF THE PROPERTY LINES AND EXISTING RIGHT OF WAY LINES SHOWN ON THIS PLAN AS OF THIS DATE WAS PERFORMED BY ME OR UNDER MY DIRECT SUPERVISION.
 BY STEPHEN J. HOVANCSEK
 SURVEYOR NO. 5160 DATE _____

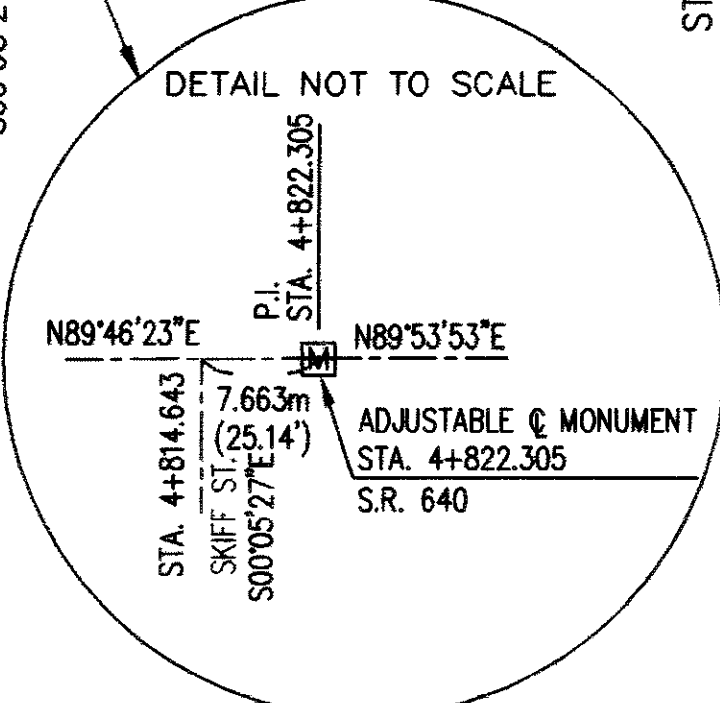
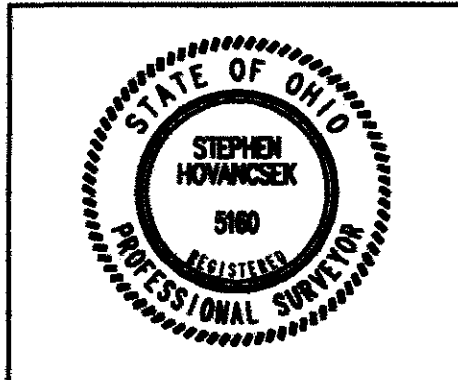

THE PROPOSED RIGHT OF WAY SHALL BE REFERENCED FROM THE CENTERLINE.
 ADJUSTABLE CENTERLINE MONUMENTS, REFERENCE MONUMENTS AND RIGHT OF WAY MONUMENTS ARE SHOWN ON STANDARD CONSTRUCTION DRAWING RM 1.1M (REV. 6-30-95) OF THE OHIO DEPARTMENT OF TRANSPORTATION. THE PLACING OF THE MONUMENTS SHALL BE UNDER THE DIRECTION OF A REGISTERED SURVEYOR AND ARE TO BE SET AS SHOWN BY THE HIGHWAY CONTRACTOR AT THE TIME OF CONSTRUCTION. ANY ALTERATIONS, WITH PRIOR APPROVAL OF THE OHIO DEPARTMENT OF TRANSPORTATION, SHALL BE NOTED AND O.D.O.T. SHALL BE NOTIFIED OF THE NEW LOCATIONS.

RECEIVED _____, 19____
 RECORDED _____, 19____
 BOOK _____ PAGE _____
 COUNTY RECORDER