

LAK-640-3.444(2.14)

CITY OF EASTLAKE
CITY OF WILLOUGHBY
LAKE COUNTY
T-10N & R-10W

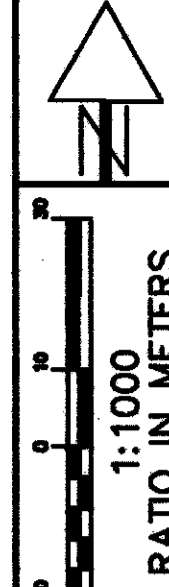

PID NO.
13722

STATE JOB NO.
124390

PROPERTY MAP
STA. 4+000 TO STA. 4+700

LAK-640-3.444(2.14)

3 / 29

213B
214

MATCH LINE STA. 4+000
SEE SHEET 2

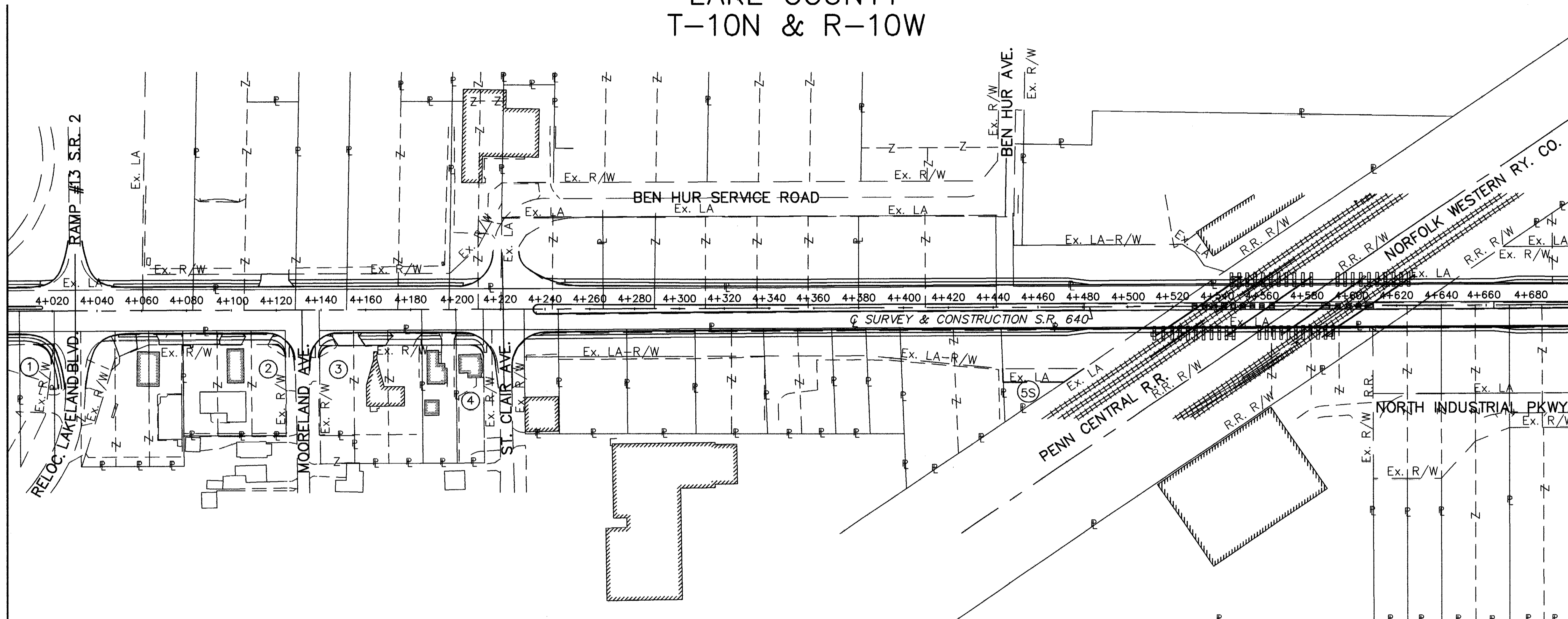

MATCH LINE STA. 4+700
SEE SHEET 4

- ① EDWARD FIGLER & SANDRA FIGLER 7-3-86
- ② TRUE NORTH ENERGY, LLC 10-29-99
- ③ HOLLAND OIL CO. 6-30-86
- ④ ANNAROSA & MARY JOSEPHINE GINERVA 4-2-70
- ⑤S JAMES S. CALLEDR, JR. 5-28-96

STRUCTURE KEY:

- RESIDENTIAL BUILDING
- COMMERCIAL BUILDING

REV.	DATE	DESCRIPTION
2	11/23/1999	CHANGED OWNER PCL 2
1	10/14/1998	PL, R/W, LA, LOT LINES, etc.
DATE OF COMPLETION		