

TOWNSHIP 10, RANGE 9
CONNECTICUT WESTERN RESERVE
CITY OF MENTOR

FED. RD. DIVISION	STATE	PROJECT
2	OHIO	US-1530 (I)

LAKE COUNTY
LAK-615-3.26

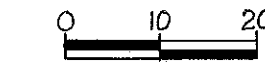
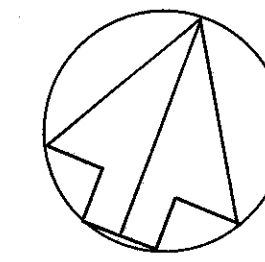

176
181

23
28

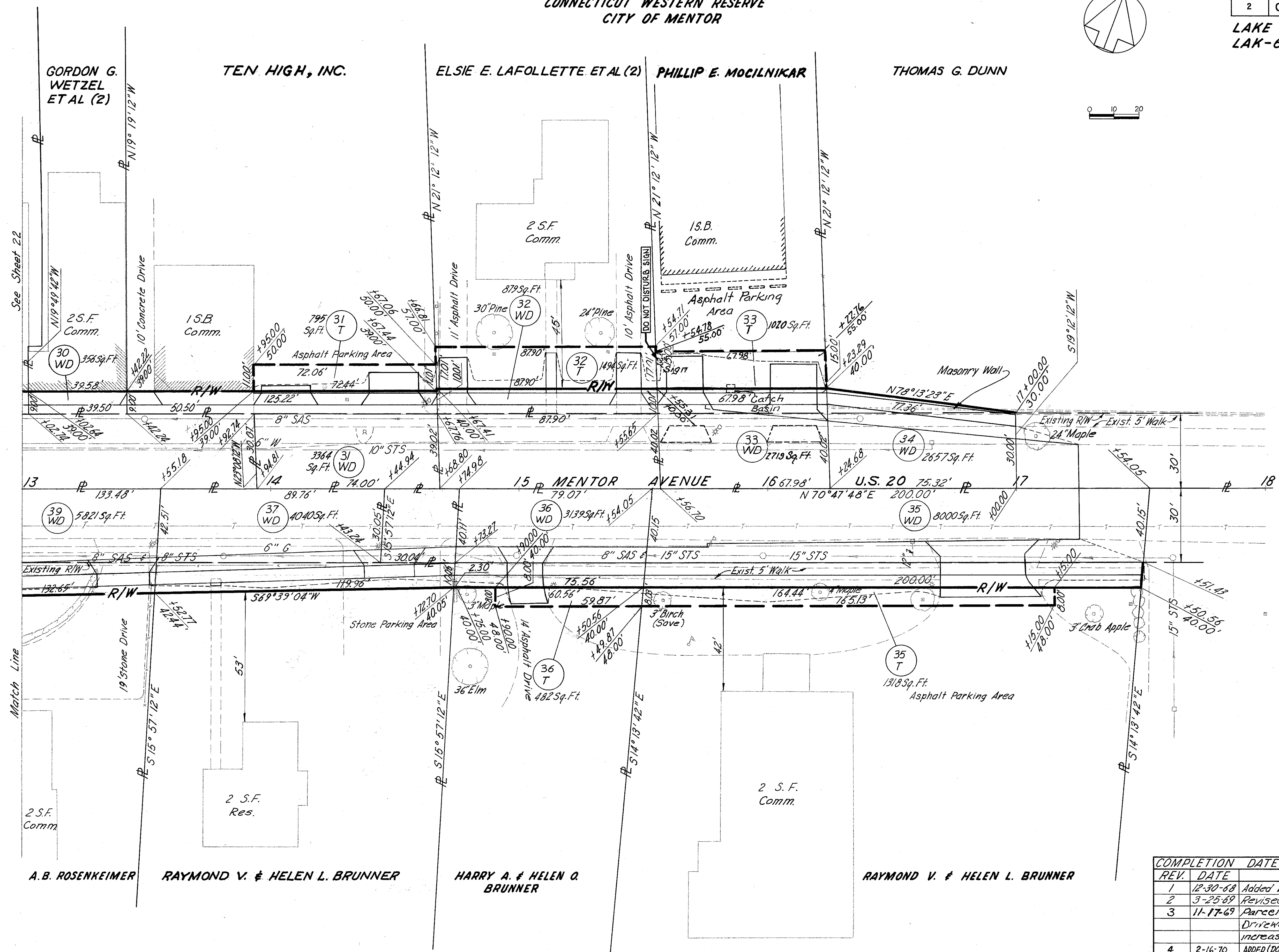

GORDON G. WETZEL ETAL (2)

TEN HIGH, INC.

ELSIE E. LAFOLLETTE ETAL (2)

PHILLIP E. MOCILNIKAR

THOMAS G. DUNN

A. B. ROSENKEIMER

RAYMOND V. & HELEN L. BRUNNER

HARRY A. & HELEN O. BRUNNER

RAYMOND V. & HELEN L. BRUNNER

COMPLETION DATE: OCTOBER 4, 1968

REV.	DATE	DESCRIPTION
1	12-30-68	Added bearing to N & E lines 34-WD
2	3-25-69	Revised owner 31; revised 37 to include 38
3	11-17-69	Parcel No 33 - Building shown and Driveways indicated; Parcel 33-T increased
4	2-16-70	ADDED (DO NOT DISTURB SIGN) PARCEL 33-T

RIGHT OF WAY MENTOR AVENUE STA. 13+00 TO 18+00