

TOWNSHIP 10, RANGE 9
CONNECTICUT WESTERN RESERVE
CITY OF MENTOR

FED. RD. DIVISION	STATE	PROJECT
2	OHIO	US-1530 (I)

LAKE COUNTY
LAK-615-3.26

172
181
19
28

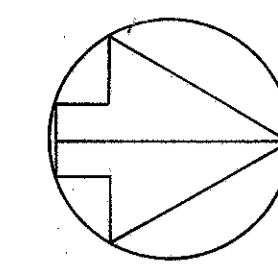

0 25 50

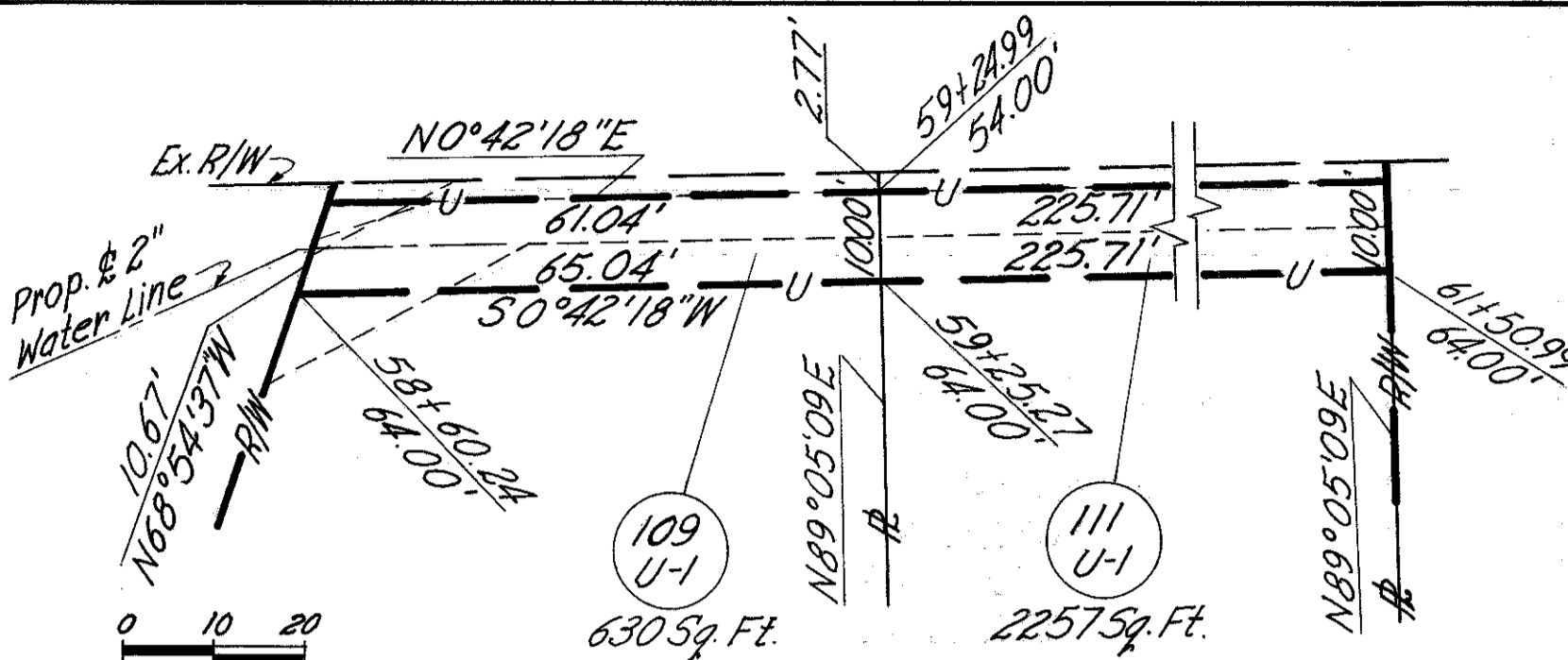
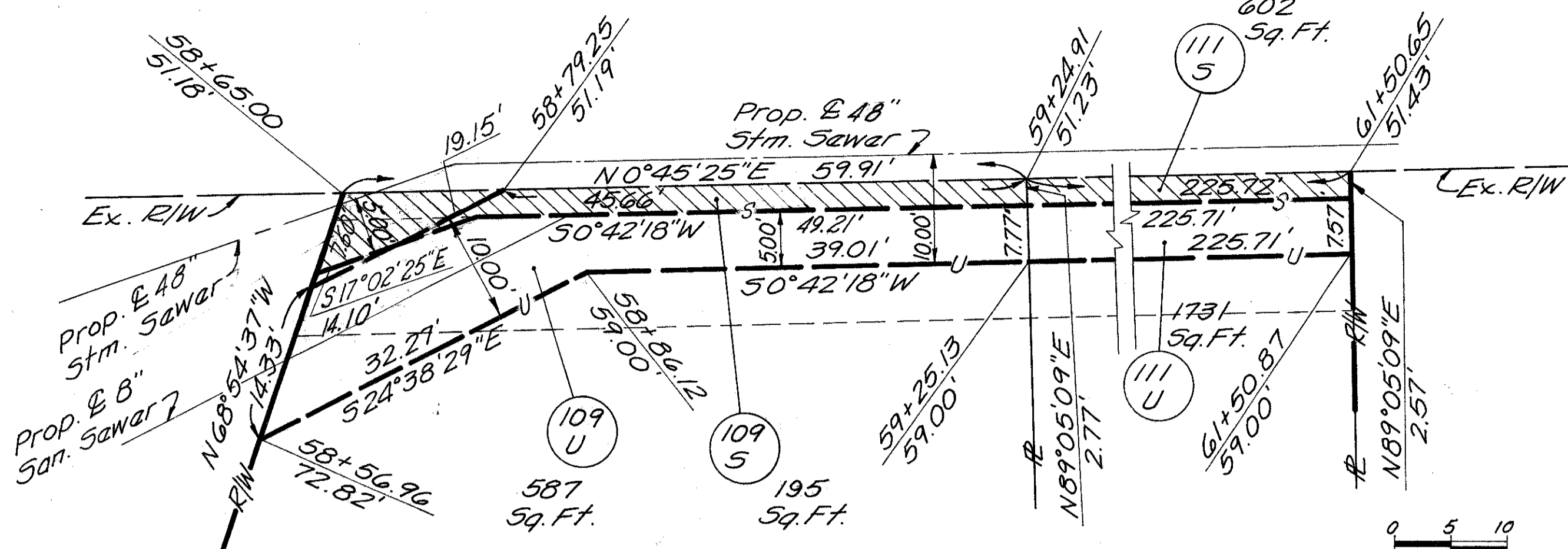

Curve Data
P.I. = Sta. 67+26.34
D = 1°30'00"
Δ = 5°44'11" Lt.
T = 191.37'
E = 4.79'
L = 382.43'
R = 3819.71'

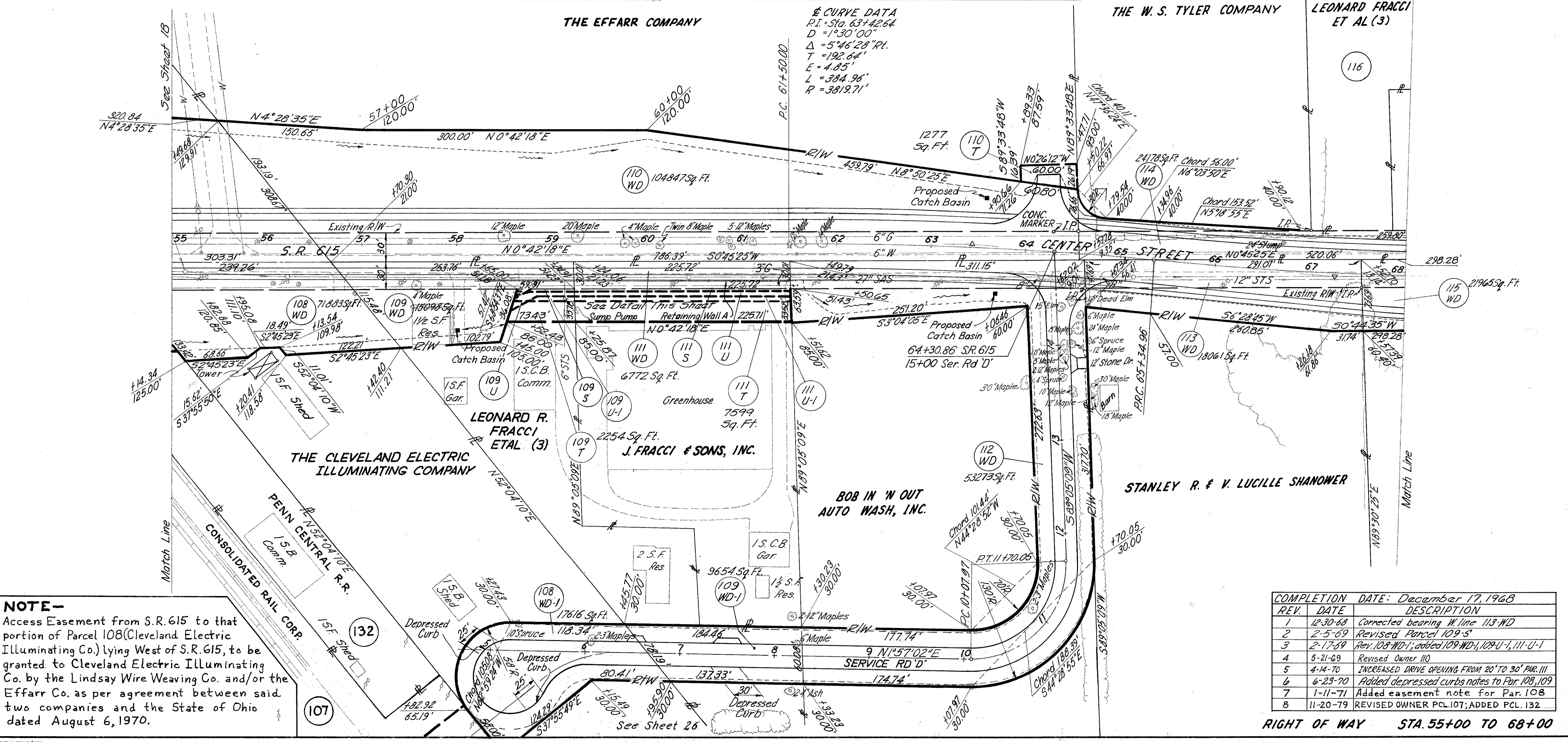

NOTE-
Access Easement from S.R. 615 to that portion of Parcel 108 (Cleveland Electric Illuminating Co.) lying West of S.R. 615, to be granted to Cleveland Electric Illuminating Co. by the Lindsay Wire Weaving Co. and/or the Effarr Co. as per agreement between said two companies and the State of Ohio dated August 6, 1970.

COMPLETION DATE: December 17, 1968

REV.	DATE	DESCRIPTION
1	12-30-68	Corrected bearing W. line 113-WD
2	2-5-69	Revised Parcel 109-5
3	2-17-69	Rev. 108-WD-1; added 109-WD-1, 109-U-1, 111-U-1
4	5-21-69	Revised Owner 110
5	4-14-70	INCREASED DRIVE OPENING FROM 20' TO 30' PAR. 111
6	6-23-70	Added depressed curbs notes to Par. 108, 109
7	1-11-71	Added easement note for Par. 108
8	11-20-79	REVISED OWNER PCL. 107; ADDED PCL. 132

RIGHT OF WAY STA. 55+00 TO 68+00