

**LAKE COUNTY**  
**LAK-615-3.26**

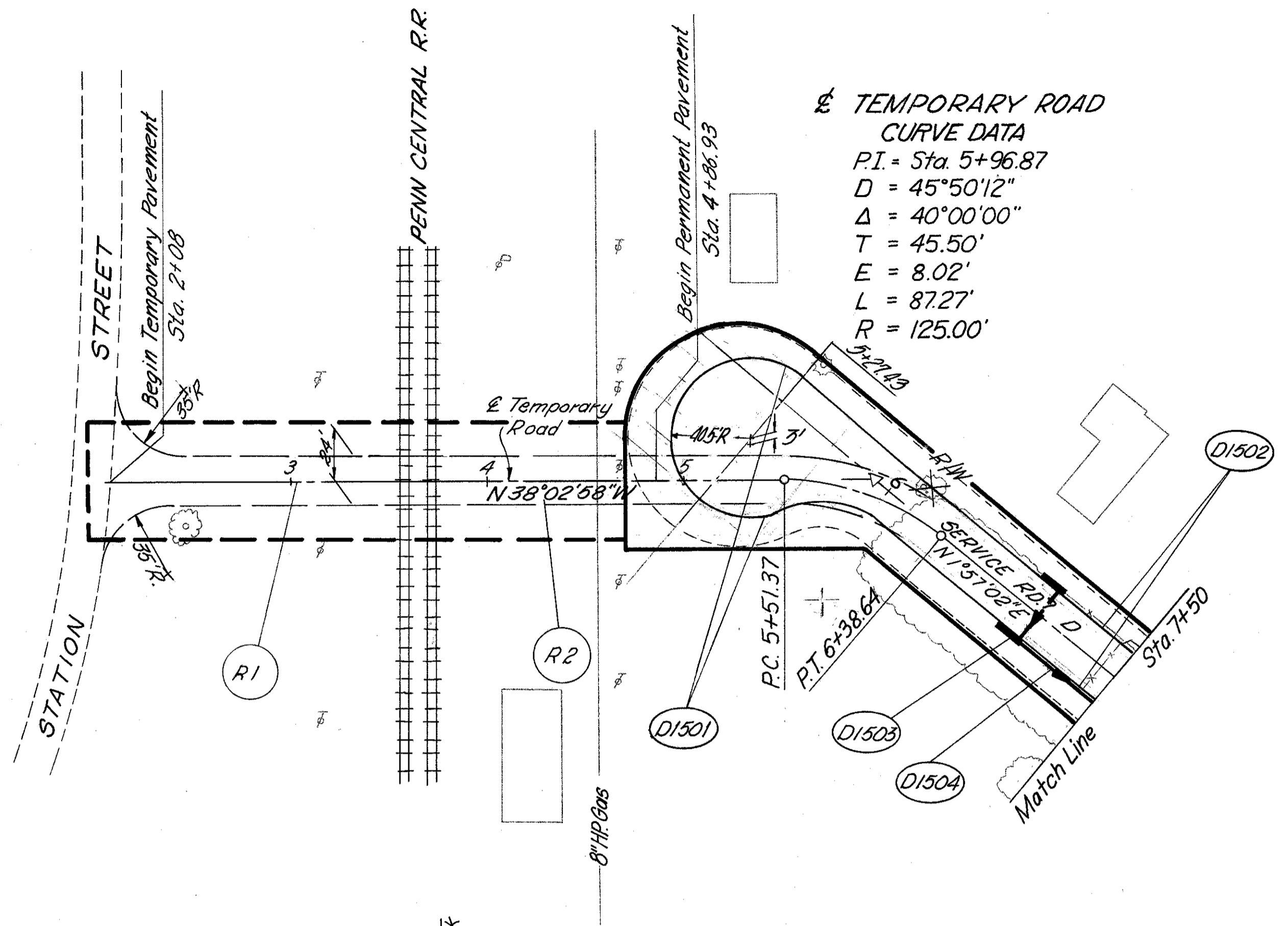

**TEMPORARY ROAD**  
**CURVE DATA**  
 P.I. = Sta. 5+96.87  
 D = 45°50'12"  
 Δ = 40°00'00"  
 T = 45.50'  
 E = 8.02'  
 L = 87.27'  
 R = 125.00'

DRAINAGE		7221				
		603	603	603	604	605
REF.	LOCATION	LF.	LF.	LF.	EA.	LF.
D1501	4+70 to 7+00, L & R			20		40
D1502	7+04 to 7+50, L & R					92
D1503	7+00, L 15' to R 15'	33			1	
D1504	7+00 to 7+50, R 14.67'		50		1	
<b>TOTAL</b>		<b>33</b>	<b>50</b>	<b>20</b>	<b>2</b>	<b>133</b>

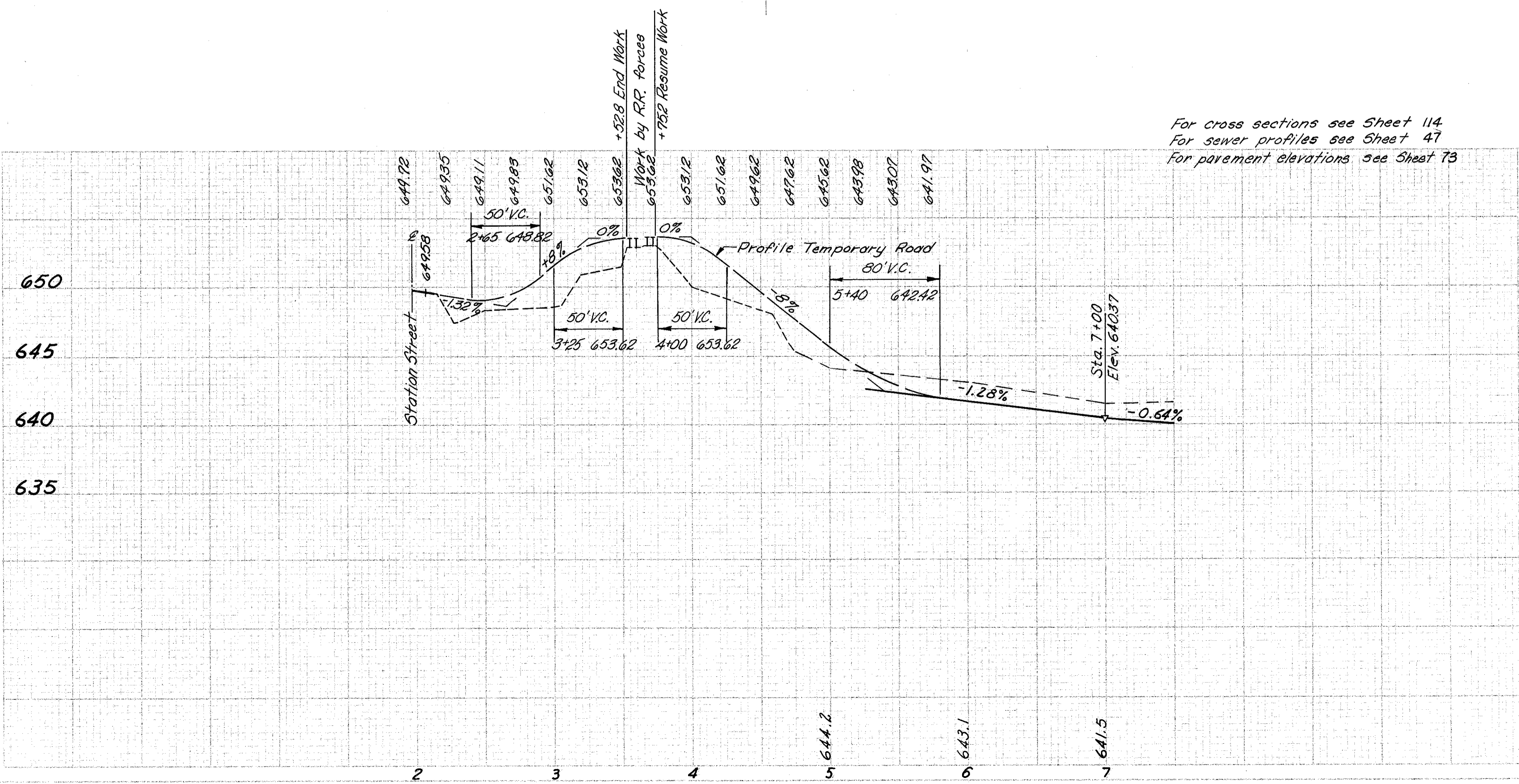

ROADWAY		615	
		Temporary Road	Class A Temporary Pavement
REF.	LOCATION	Lump	S.Y.
R1	2+08 to 3+52.8	Lump	448
R2	3+75.2 to 6+39	Lump	710
<b>TOTAL</b>		<b>Lump</b>	<b>1158</b>

**SERVICE RD. D**