

LAKE COUNTY
CITY OF MENTOR
PART OF LOT 8 & 9, TRACT 3, LOT 7 & 9, TRACT 2
BACON & CHURCH LOTS
T=10N, R=9W

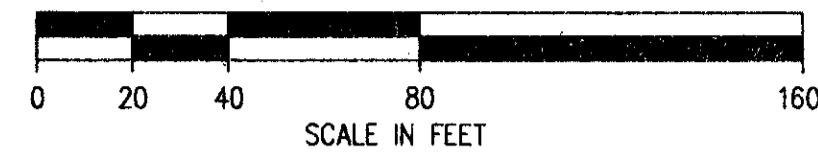

OHIO REGION 5

LAK - 615 - 2.82

PID NO. 9332 SJN 120880
FED NO. STP-1A37()

CURVE DATA
PC STA. 122+80.56
PT STA. 127+84.54
R = 720.00'
Δ = 40°06'20"
A = 503.98'
T = 262.81'
C = 493.76'
N. 74°05'55" E.
Dc = 07°57'28"

198
199

23
24

NOTE: FOR S.R. 84 CURVE INFORMATION
SEE PLAT RECORDED IN
VOLUME 31 PAGE 22 & 22.1
LAKE COUNTY PLAT RECORDS.

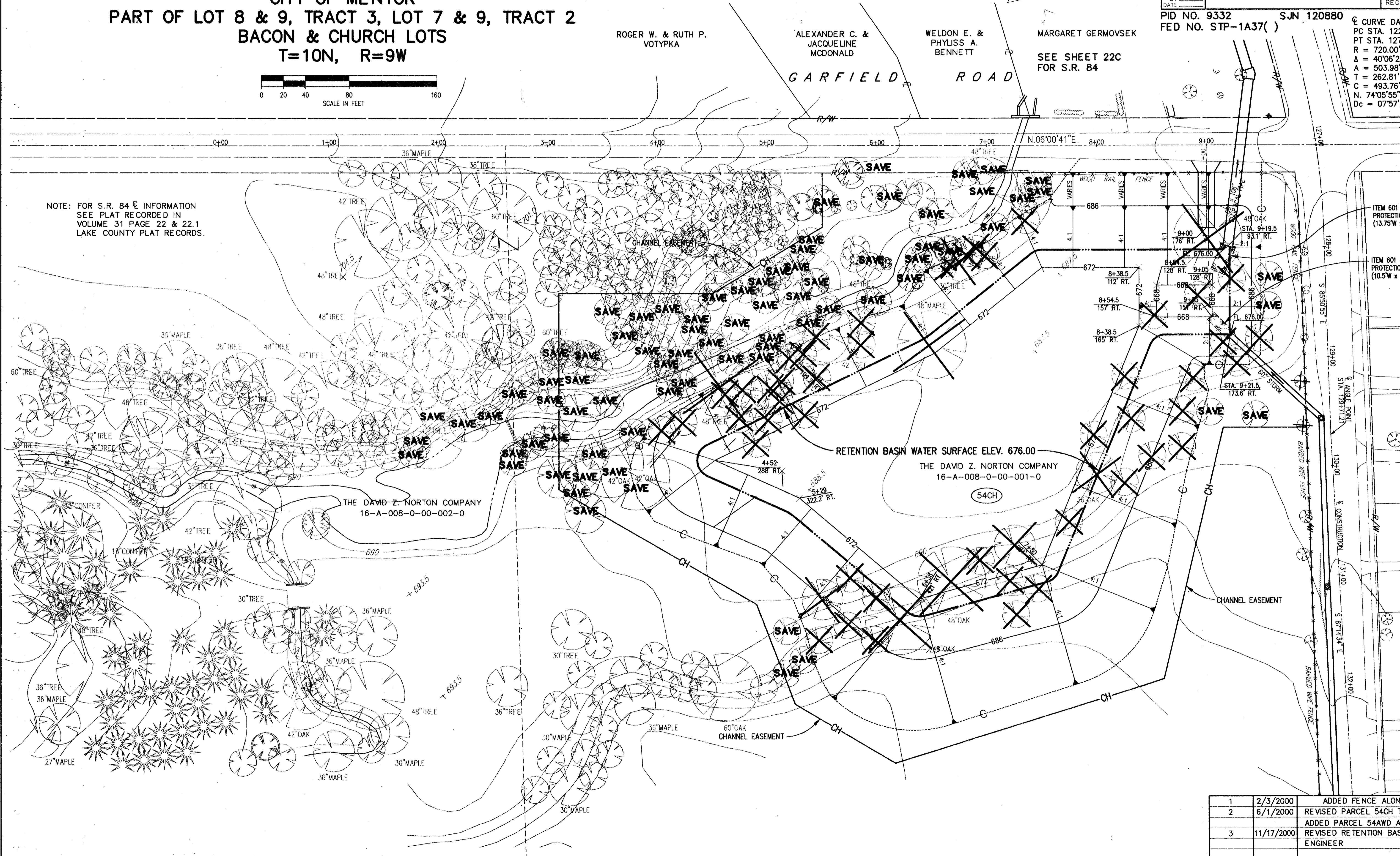

ITEM 601 - ROCK CHANNEL PROTECTION, TYPE B WITH FILTER (13.75'W x 25'L x 2.5'D)

ITEM 601 - ROCK CHANNEL PROTECTION, TYPE B WITH FILTER (10.5'W x 25'L x 2.5'D)

M:\CTV\0272\CAVARE\ISIEZLING 1-14-01 (09-15-99)

1	2/3/2000	ADDED FENCE ALONG R/W LINE
2	6/1/2000	REVISED PARCEL 54CH TO PARCEL 54WD1 ADDED PARCEL 54AWD AND PARCEL 54V
3	11/17/2000	REVISED RETENTION BASIN AS PER ENGINEER
REV	DATE	DESCRIPTION
DATE	COMPLETED:	

S.R. 84 RETENTION BASIN SITE PLAN