

PROPERTY MAP & SCHEMATIC PLAN

FOR
LAK - 615 - 2.82

(AKA CENTER STREET)
CITY OF MENTOR, LAKE COUNTY
PART OF LOT 8&9, TRACT 3, LOT 7&9, TRACT 2, BACON & CHURCH LOTS
T=10N, R=9W

CALC. BY	LAK - 615 - 2.82	OHIO	178A
DATE		FHWA	199
CHKD. BY		REGION	5
DATE			

PID NO. 9332 SJN 120880
FED NO. STP-1A37()

3A
24

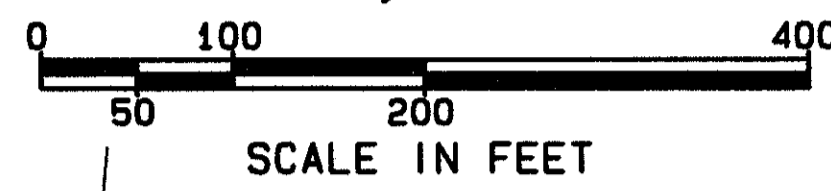

STRUCTURE KEY

- [] - RESIDENTIAL BUILDING
- [/] - COMMERCIAL BUILDING

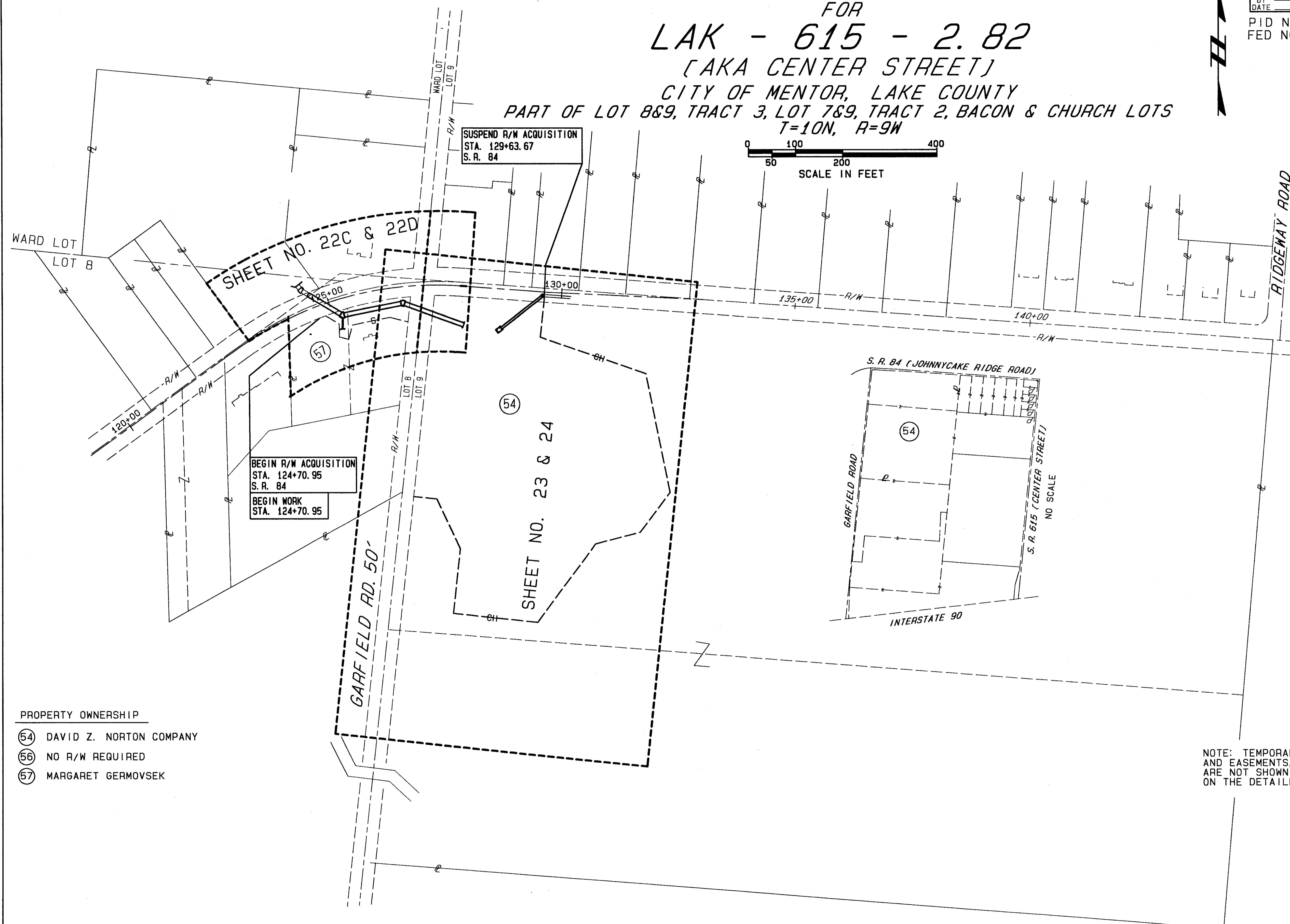

SUSPEND R/W ACQUISITION
STA. 129+63.67
S. R. 84

BEGIN R/W ACQUISITION
STA. 124+70.95
S. R. 84
BEGIN WORK
STA. 124+70.95

SEE SHEET 2

- PROPERTY OWNERSHIP
- (54) DAVID Z. NORTON COMPANY
 - (56) NO R/W REQUIRED
 - (57) MARGARET GERMOVSEK

NOTE: TEMPORARY RIGHT-OF-WAY AGREEMENTS, WORK AGREEMENTS AND EASEMENTS, FOR UTILITIES REQUIRED FOR THIS PROJECT ARE NOT SHOWN ON THIS SHEET. THIS INFORMATION IS SHOWN ON THE DETAILED DRAWINGS.

FUNDS: STP - 1A37 ()

REV.	DATE	COMPLETION DATE:

PROPERTY MAP

90272 FRI 10/16/98 04:43 AM PAM FILES: PM84.PLT