

PROPERTY MAP & SCHEMATIC PLAN  
FOR

LAK - 615 - 2.82

(AKA CENTER STREET)  
CITY OF MENTOR, LAKE COUNTY

PART OF LOT 8&9, TRACT 3, LOT 7&9, TRACT 2, BACON & CHURCH LOTS  
T=10N, R=9W

CALC. BY	LAK - 615 - 2.82	OHIO	178
DATE		FHWA	199
CHKD. BY		REGION	5
DATE			

PID NO. 9332 SJN 120880  
FED NO. STP-1A37( )

3  
24

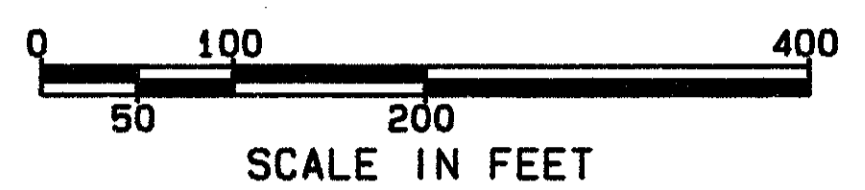

STRUCTURE KEY  
 □ - RESIDENTIAL BUILDING  
 ▨ - COMMERCIAL BUILDING

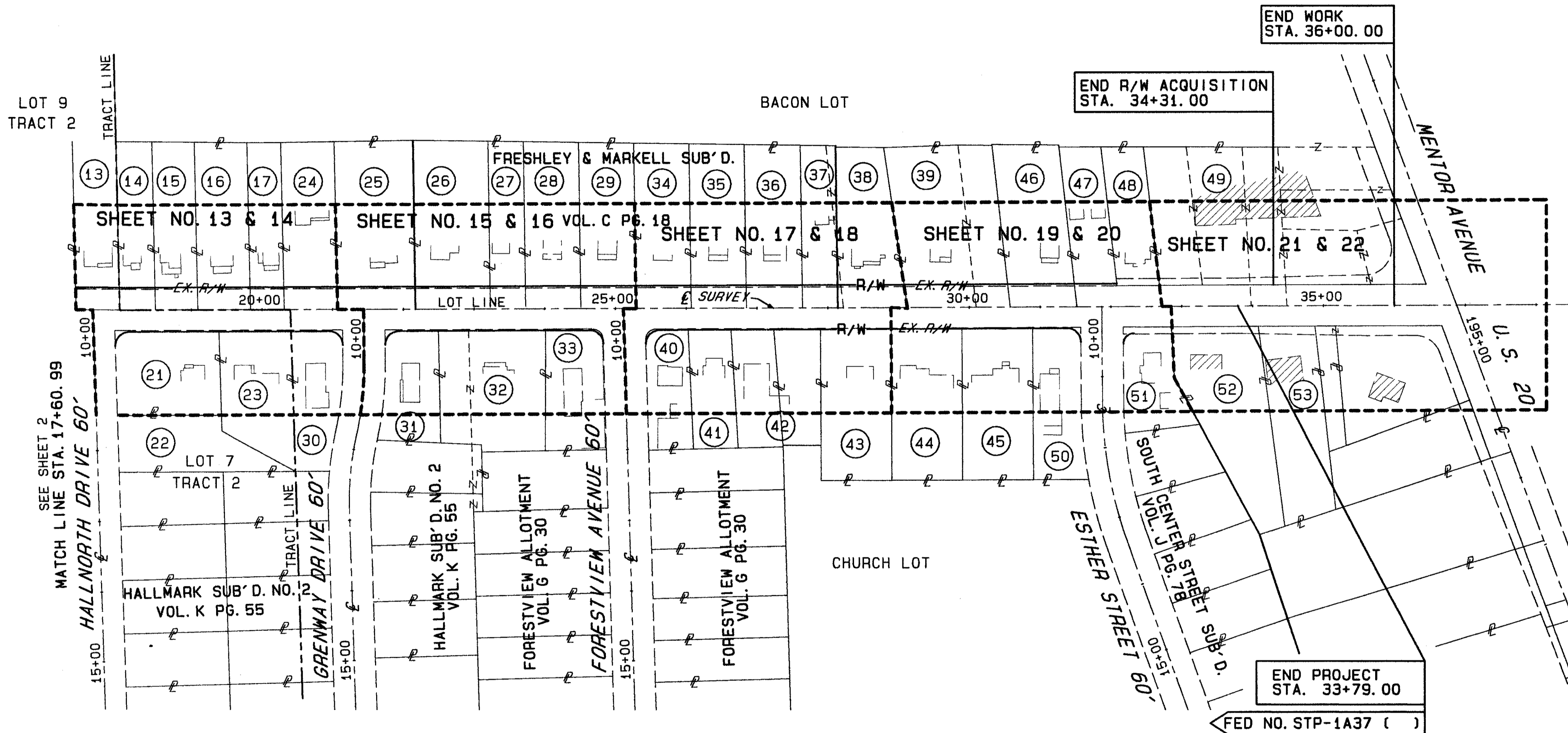

PROPERTY OWNERSHIP

- |  |  |   |                                     |
|--|--|---|-------------------------------------|
| (13) JAMES D. & MARILYN DUBEANSKY        | (27) ELIZABETH A. SUCRE                  | (38) SARAH L. STRANG                    | (49) REALTY ONE PLAZA LTD.          |
| (14) SCOTT B. HESTON                     | (28) FRANK C. SOUTHALL                   | (39) LEROY & ALICE A. MARKISH           | (50) JEROME T. OSBORNE              |
| (15) THOMAS & WILMA A. CHEVAKO           | (29) TIMOTHY R. & KATRINA E. HANNAN      | (40) THOMAS M. BENDER                   | (51) MICHAEL R. & TRACIE K. GAYLORD |
| (16) JOHN A. & CAROL V. LINSSENMEIER     | (30) CARSON & ROSEMARIE T. REED          | (41) ROBERT C. REED                     | (52) MENTOR DENTAL BUILDING, LTD.   |
| (17) BARBARA S. DAVIS & BARBARA A. SNELL | (31) ROBERT J. & FAYE L. MANROSS         | (42) AM SHALOM JEWISH COMMUNITY CENTER  | (53) NO R/W RQUIRED                 |
| (21) ALBERT J. & BARBARA J. KREJCI       | (32) KENNETH J. & PAULA M. LANGDON       | (43) BARBARA DAVIS & MARILYN S. DANIELS |                                     |
| (22) NO R/W REQUIRED                     | (33) ROBERT A. & VICKI H. FRISCIC        | (44) DONALD R. & SUSAN R. KNIPP         |                                     |
| (23) ALLAN J. & LINDA PALUF              | (34) DONALD & CAROL TIDY                 | (45) ROBERT J. & RICHARD P. PONTI       |                                     |
| (24) WINSTON R. & MARYANN CHURCHILL      | (35) RICHARD E. & MARY C. SEE            | (46) WILLIAM B. & SUZETTE MILLER        |                                     |
| (25) MARIA KOTZE                         | (36) RUTH L. WICKERT                     | (47) THOMAS E. MURPHY, SR., TRUSTEE     |                                     |
| (26) JOSEPH FELICE                       | (37) ROGER A. GRUBBS & THERESA M. COLINI | (48) NO R/W REQUIRED                    |                                     |

NOTE: TEMPORARY RIGHT-OF-WAY AGREEMENTS, WORK AGREEMENTS AND EASEMENTS, FOR UTILITIES REQUIRED FOR THIS PROJECT ARE NOT SHOWN ON THIS SHEET. THIS INFORMATION IS SHOWN ON THE DETAILED DRAWINGS.

FUNDS: STP - 1A37 ( )

REV.	DATE

PROPERTY MAP COMPLETION DATE: