

I HEREBY CERTIFY THAT THIS PLAT IS A TRUE DELINEATION OF A SURVEY MADE FOR THE CITY OF MENTOR IN 1991 BY

*CT CONSULTANTS INC.*

BY \_\_\_\_\_  
RICHARD J BILSKI  
REGISTERED SURVEYOR NO. 5422

DATE \_\_\_\_\_

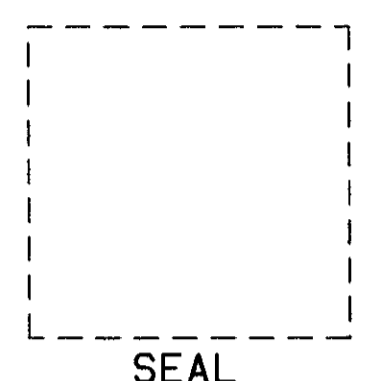

## CENTERLINE SURVEY PLAT FOR LAK - 615 - 2.82 (A. K. A. CENTER STREET) LAKE COUNTY, OHIO CITY OF MENTOR



**BASIS OF BEARING**

BEARINGS USED HEREIN ARE BASED UPON ODOT PROJECT LAK-84-8.14. CENTERLINE PLAT FILED IN VOL. 31 PG. 22 & 22.1 IN THE OFFICE OF THE LAKE COUNTY RECORDER.

PART OF LOT 8 & 9, TRACT 3, LOT 7 & 9, TRACT 2  
BACON & CHURCH LOTS  
T=10N, R=9W

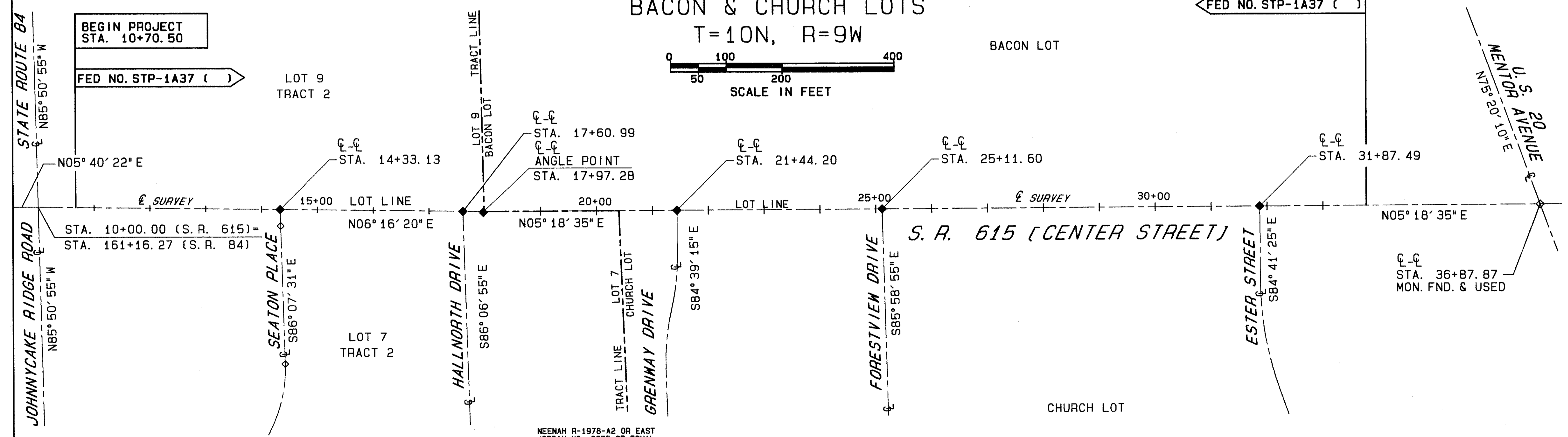
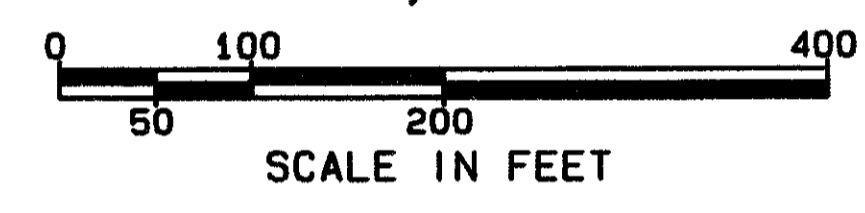

NOTE: EXISTING  $\odot$  MONUMENT ASSEMBLIES WILL BE PLACED AT THE DIRECTION OF THE FIELD ENGINEER AT THE FOLLOWING LOCATIONS.

MONUMENT ASSEMBLIES	
STATION	REMARKS
14+33.13	$\odot$ SEATON PLACE
17+60.99	$\odot$ HALLNORTH DR.
17+97.28	$\odot$ ANGLE POINT
21+44.20	$\odot$ GREENWAY DR.
25+11.60	$\odot$ FORESTVIEW AVE.
31+87.49	$\odot$ ESTHER ST.

- LEGEND**
- ◆ PROPOSED MONUMENT ASSEMBLY
  - ◇ EXISTING MONUMENT ASSEMBLY

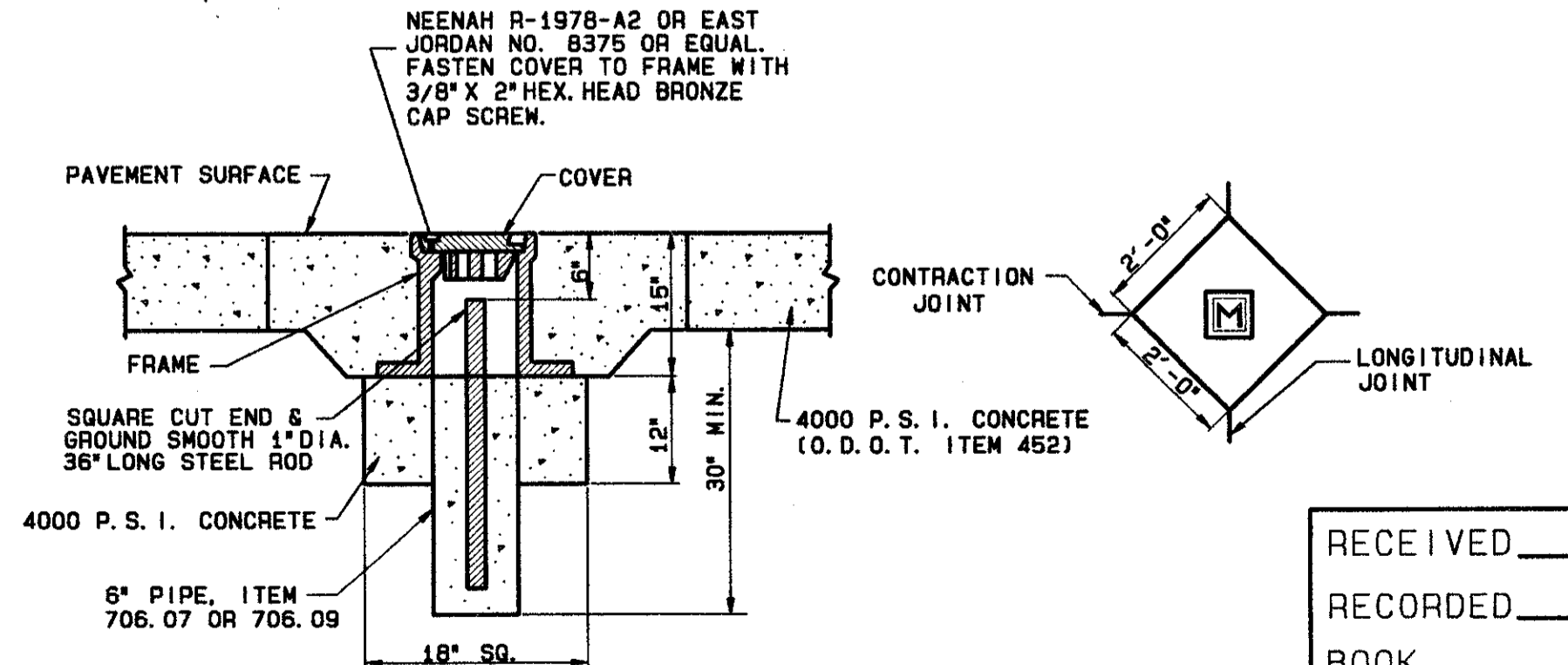

O. D. O. T. STANDARD MC-1  
MONUMENT ASSEMBLY DETAIL

NOTE: EXISTING RIGHT OF WAY LOCATION AND WIDTH HAS BEEN DETERMINED USING COUNTY RECORDS AND SUBDIVISION PLATS

CENTERLINE MONUMENTS AND CENTERLINE REFERENCE MONUMENTS ARE SHOWN ON STANDARD CONSTRUCTION DRAWING MC-1 (REV. 6-13-69) OF THE OHIO DEPARTMENT OF TRANSPORTATION. THE PLACING OF THE MONUMENTS SHALL BE UNDER THE DIRECTION OF A REGISTERED SURVEYOR AND ARE TO BE SET, AS SHOWN, BY THE HIGHWAY CONTRACTOR AT THE TIME OF CONSTRUCTION. ANY ALTERATIONS, WITH PRIOR APPROVAL OF THE DEPARTMENT OF TRANSPORTATION, SHALL BE NOTED AND ODOT SHALL BE NOTIFIED OF THE NEW LOCATIONS.

RECEIVED \_\_\_\_\_, 19\_\_  
RECORDED \_\_\_\_\_, 19\_\_  
BOOK \_\_\_\_\_ PAGE \_\_\_\_\_  
COUNTY RECORDER