

MICROFILMED
JAN 7 1983

FORM: F-1
JOB: 2139

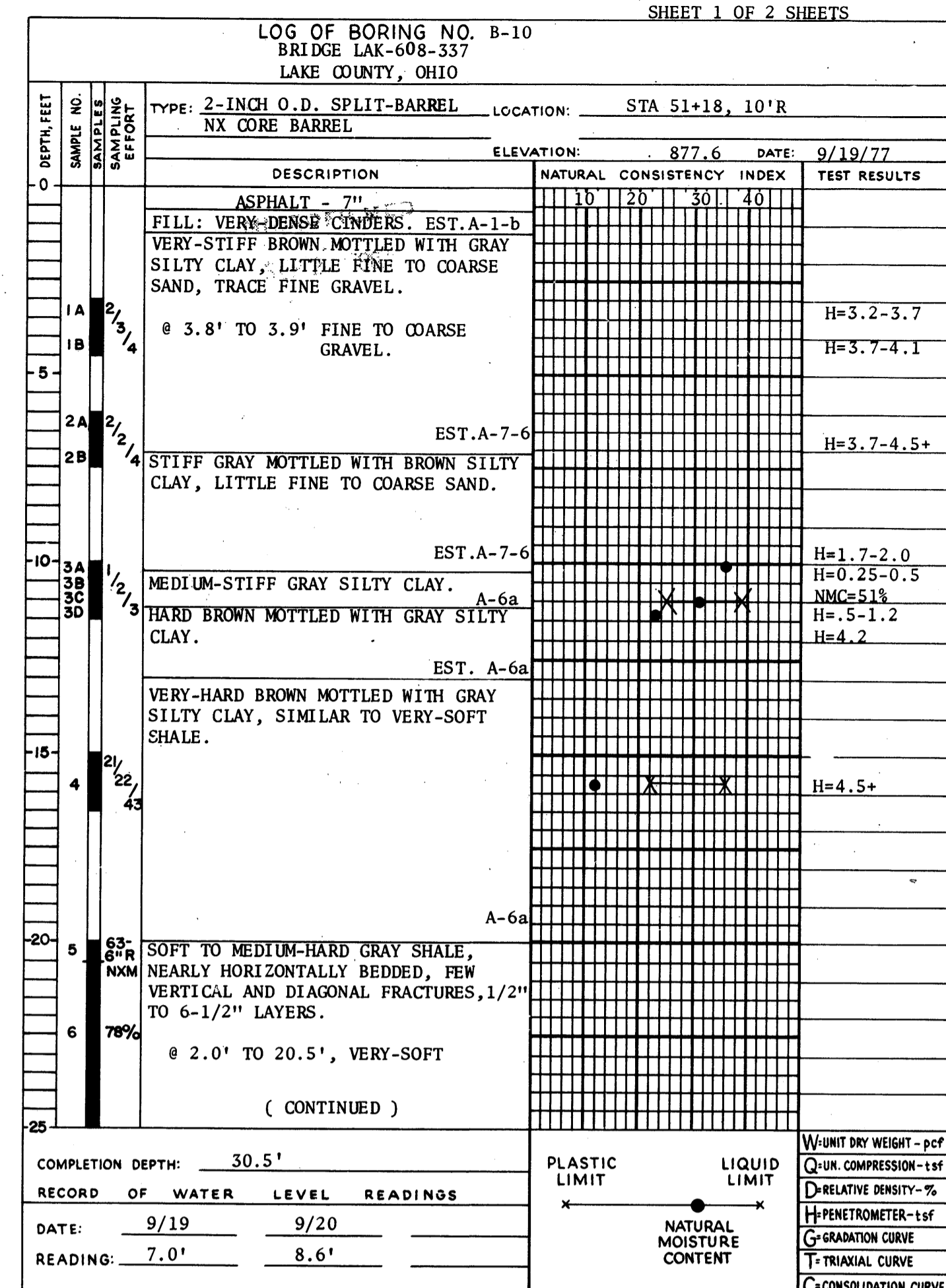
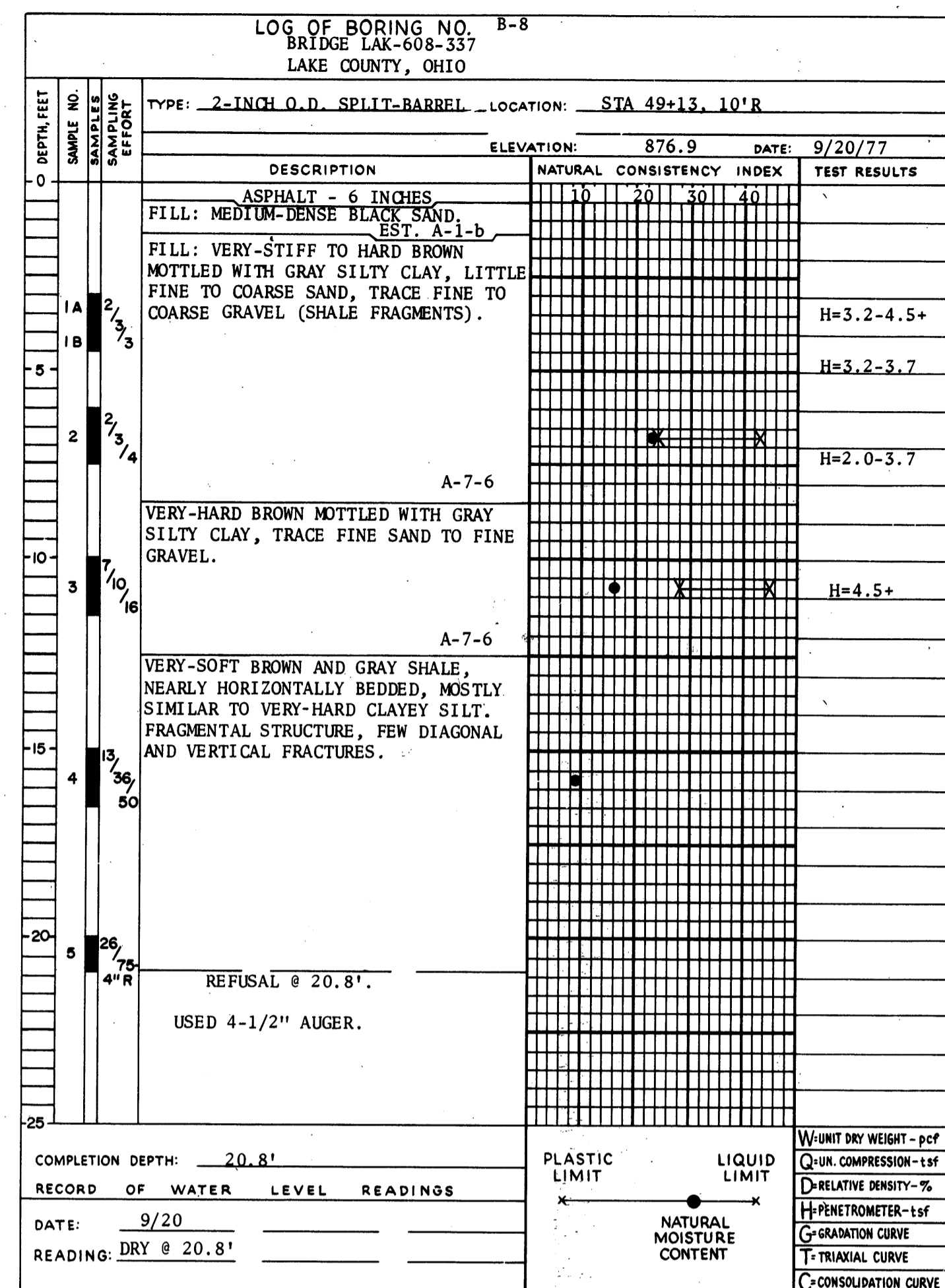
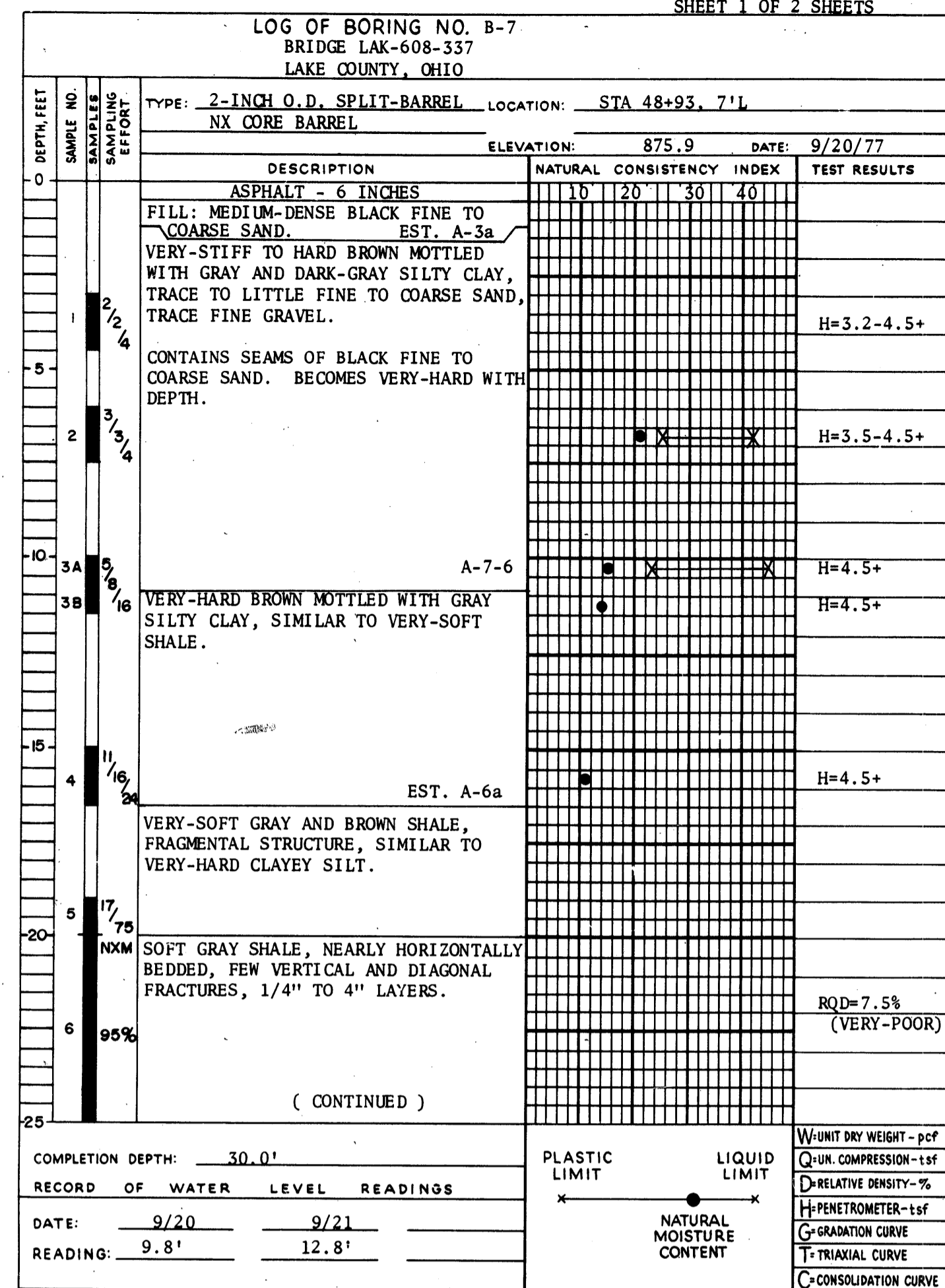

GRADATION RESULTS

BORING	SAMPLE	DEPTH	% AGG	% C.S.	% F.S.	% SILT & CLAY
B-1	2	6.0-7.0	9.5	14.7	11.6	64.2

FORM: F-1
JOB: 2139

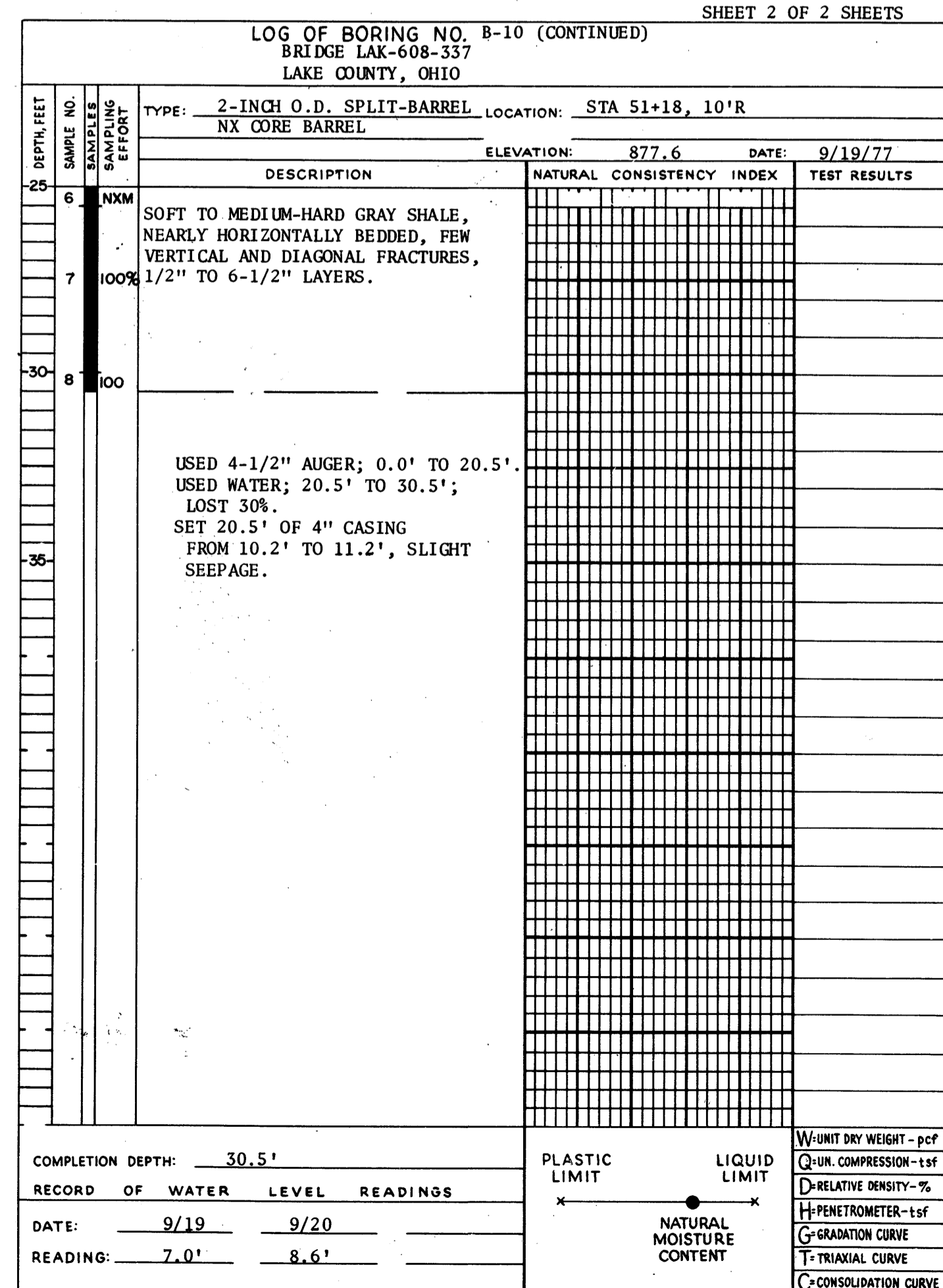
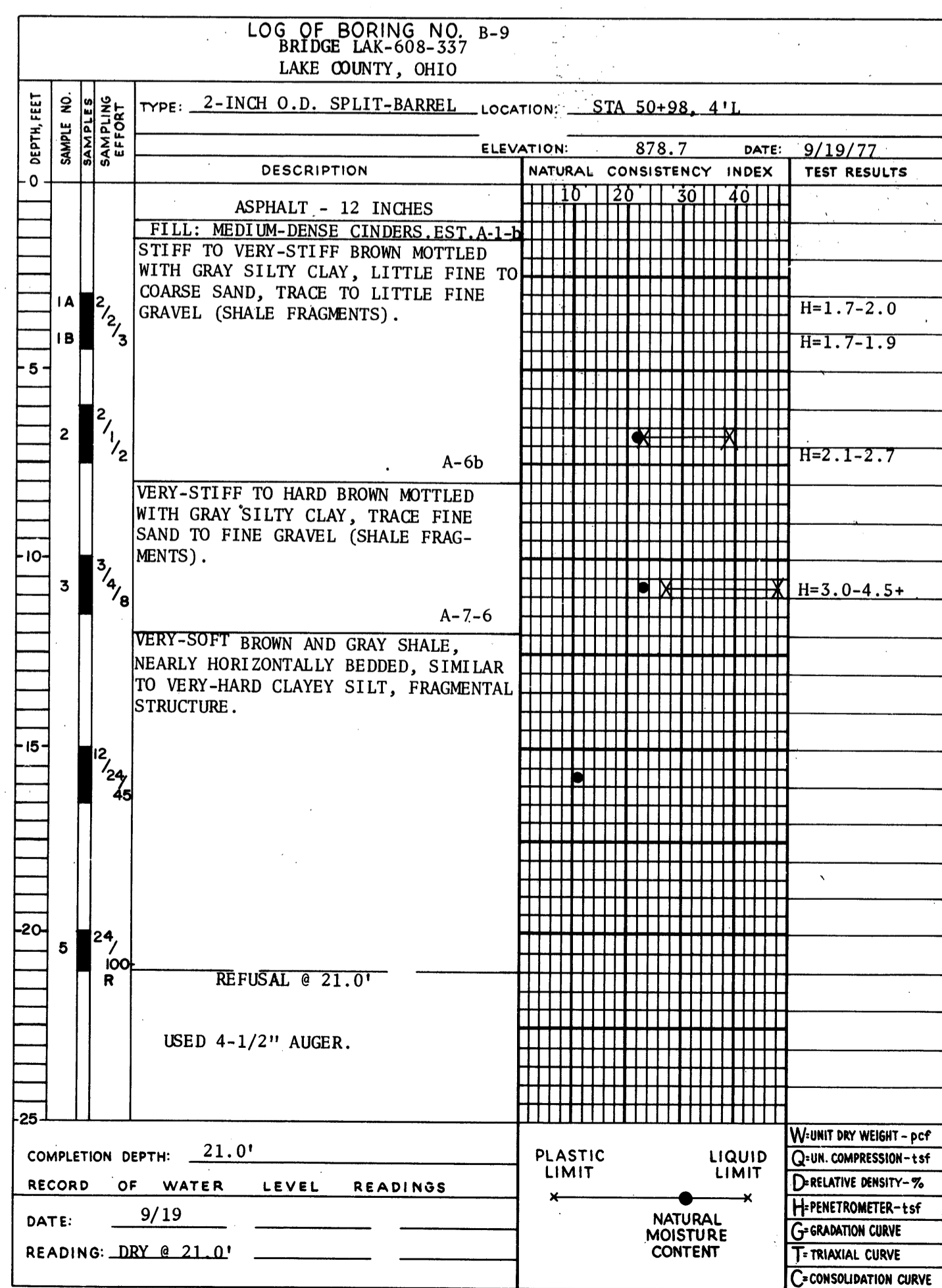
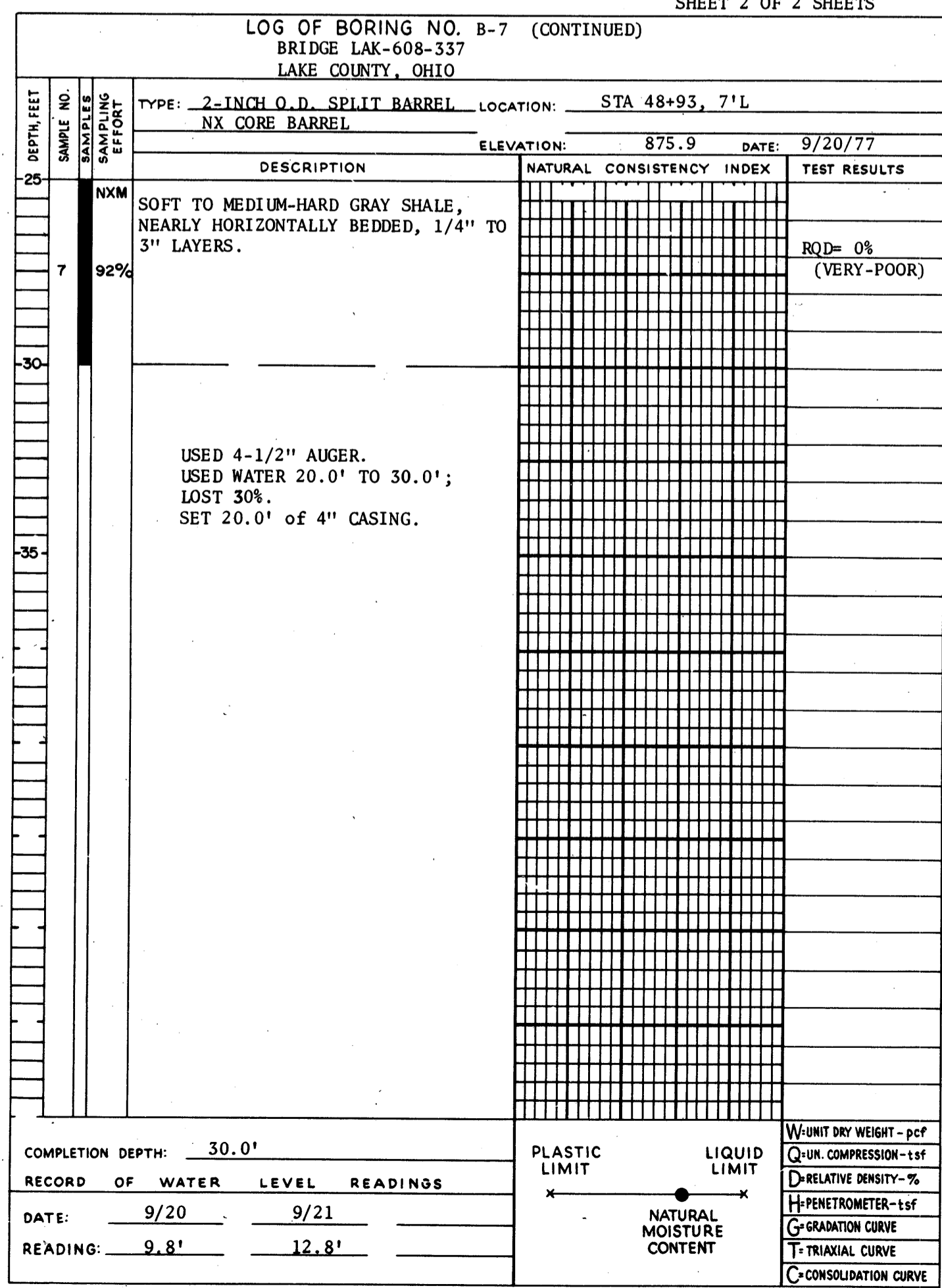

BORING LOGS
BRIDGE LAK-608-337
LAKE COUNTY, OHIO

6
6