

LAK-608-0.60

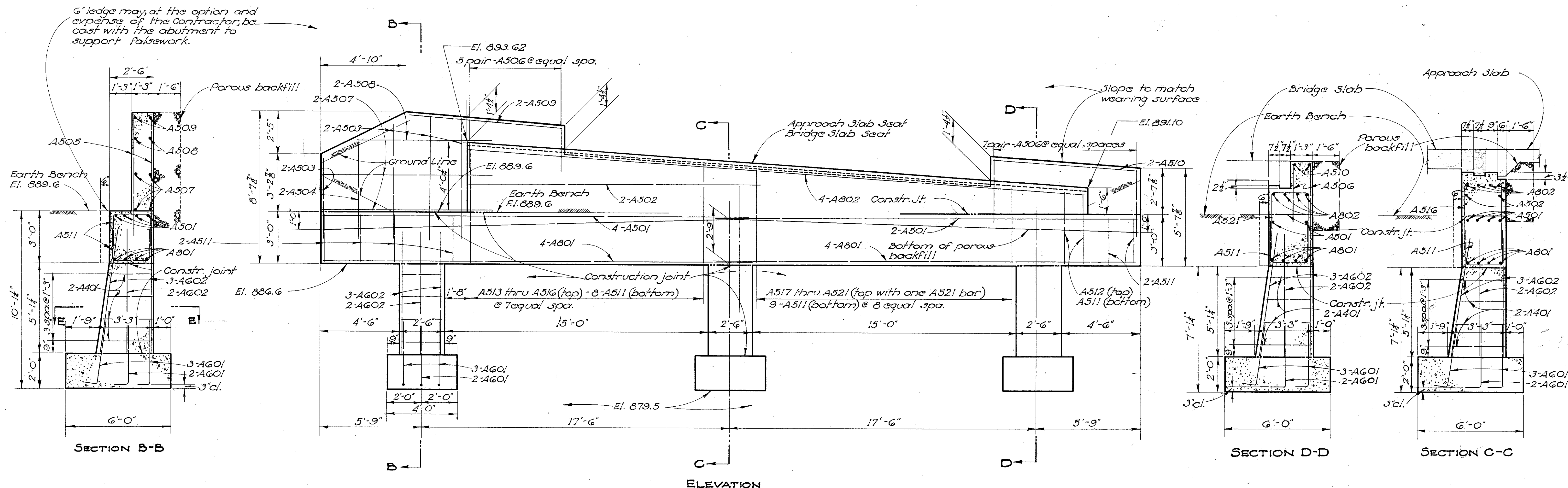
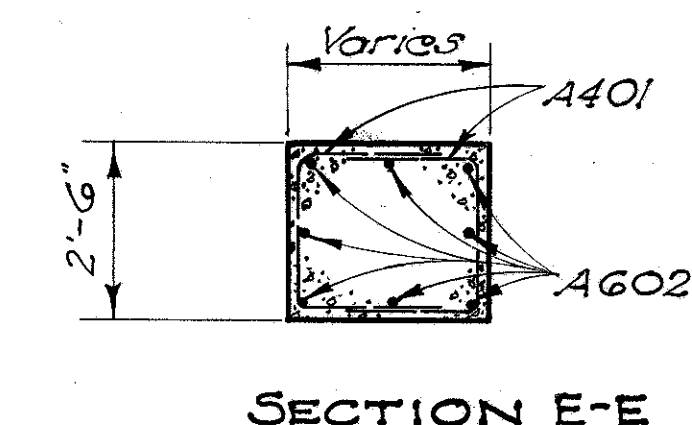
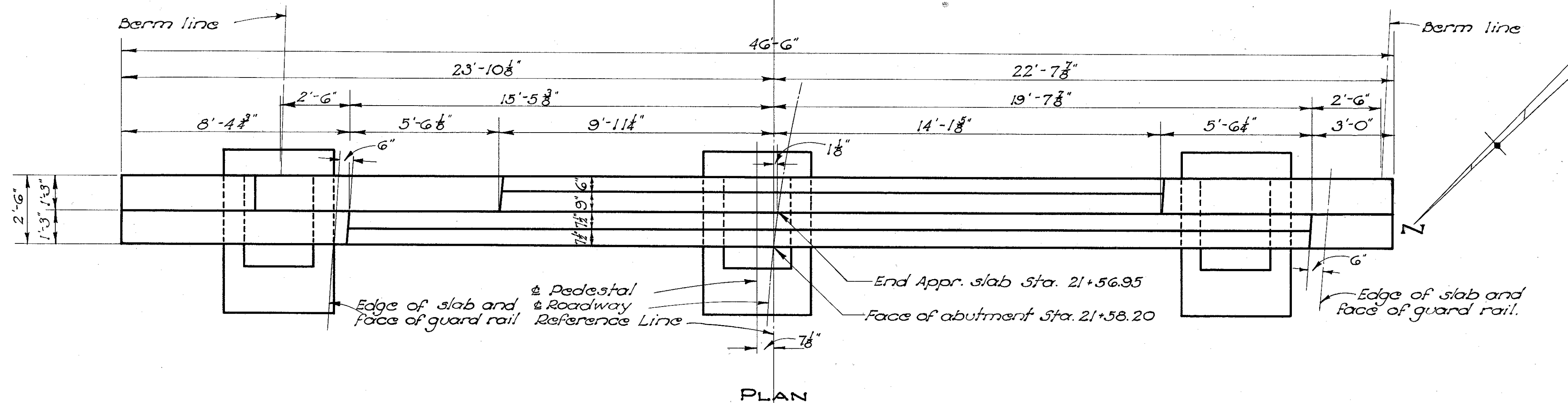

NOTES

CONCRETE shall be Class "E" and payment will be made on this basis, but Class "C" concrete may be used for any or all parts of the abutments.

POROUS BACKFILL shall extend upward to the approach slab and to the surface of the earth shoulders, and outward to the surface of the embankment slopes. Excavation therefore, in excess of that required for construction of the footing,

shall be considered as paid for in the bid price per cu. yd. paid for porous backfill.

CLEARANCE from face of concrete to reinforcing steel shall be 2" unless otherwise shown.

PEDESTAL ABUTMENTS: After the pedestals are placed all earth fill shall be made full height of the earth bench and the excavation made for the crossbeam.

STATE OF OHIO  
DEPARTMENT OF HIGHWAYS  
DIVISION OF DESIGN AND CONSTRUCTION  
BUREAU OF BRIDGES

**EAST ABUTMENT DETAILS**

BRIDGE No. LA-608-08  
OVER BIG CREEK

LAKE CO. Sec. LAK-608-0.60 STA. 21+56.95  
22+56.05

DESIGNED	DRAWN	TRACED	CHECKED	REVIEWED	DATE	REVISED
JEM	JEM	FGS	RG	BFG	12-21-54	