CALC. BY J.J.C. DATE 1/93 / CHKD. BY C.C.H. DATE 1/93	LAK - 535 - 0.55	OHIO / FHWA REGION 5	11/90

PLAN NO. 271

FOR TYPICAL SECTIONS SEE SHEET 3
FOR QUANTITY SUB-SUMMARIES SEE SHEET 75 THRU 87
FOR PAVEMENT MARKING DETAILS SEE SHEET 73 & 74
FOR CATCH BASIN DETAILS SEE SHEET 69
FOR DRIVEWAY DETAILS SEE SHEET 68
FOR PAVEMENT REPAIR DETAILS SEE SHEET 66
FOR WATERWORK DETAILS SEE SHEET 71 & 72
FOR DRIVE PROFILES SEE SHEET 56
FOR STORM SEWER CROSS CONNECTIONS SEE SHEET 27 & 28
FOR CROSS SECTIONS SEE SHEET 27 THRU 29

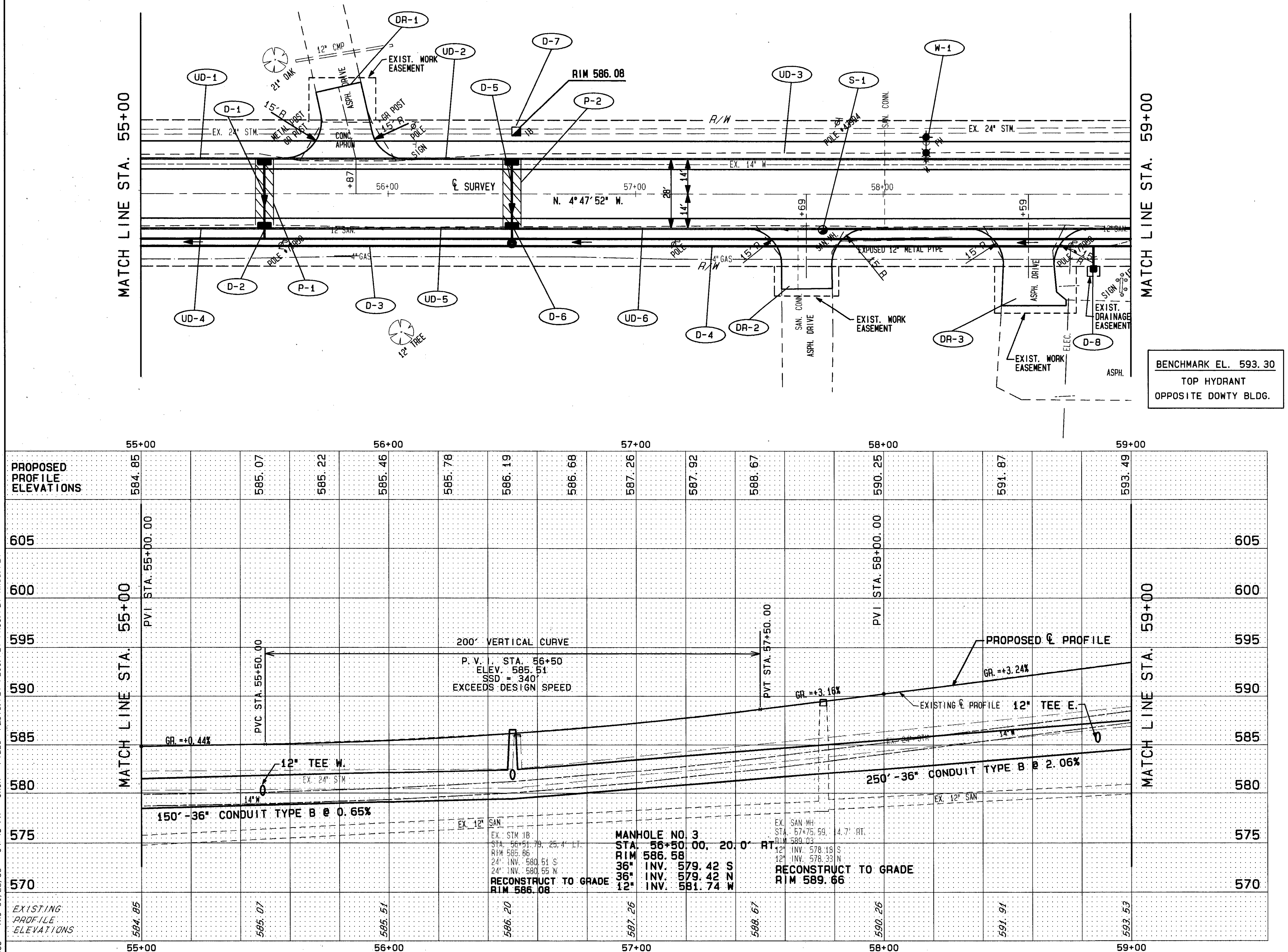

BENCHMARK EL. 593.30
TOP HYDRANT
OPPOSITE DOWTY BLDG.

DRAINAGE, WATER, SANITARY

REF	LOCATION	603: 12" CONDUIT, TYPE B 706.02 (L.F.)	603: 12" CONDUIT, TYPE C 706.02 (L.F.)	603: 36" CONDUIT, TYPE B, AS PER PLAN, TYPE I (L.F.)	604: MANHOLE NO. 3 (EA.)	604: CATCH BASIN NO. 3, AS PER PLAN (EA.)	604: CATCH BASIN NO. 2-2B, AS PER PLAN (EA.)	604: MANHOLE RECONSTRUCTED TO GRADE, AS PER PLAN (EA.)	604: CATCH BASIN RECONSTRUCTED TO GRADE, AS PER PLAN (EA.)	638: HYDRANT AND VALVE REMOVED & RESET, AS PER PLAN (EA.)	TEE - 36"X12"X36" (EA.)
D-1	STA. 55+50, 14′ LT. TO STA. 55+50, 14′ RT.	28				2					
D-2	STA. 55+50, 14′ RT. TO STA. 55+50, 20′ RT.		6								
D-3	STA. 55+00, 20′ RT. TO STA. 56+50, 20′ RT.			150	1						1
D-4	STA. 56+50, 20′ RT. TO STA. 59+00, 20′ RT.			250							1
D-5	STA. 56+50, 14′ LT. TO STA. 56+50, 14′ RT.	28				2					
D-6	STA. 56+50, 14′ RT. TO STA. 56+50, 20′ RT.		6								
D-7	STA. 56+52, 25′ LT.								1		
D-8	STA. 58+85, 20′ RT. TO STA. 58+85, 31′ RT.		11				1				
W-1	STA. 58+17, 23.5′ LT.									1	
S-1	STA. 57+75, 14′ RT.							1			
TOTALS		56	23	400	1	4	1	1	1	1	2

PLAN & PROFILE STA. 55+00 TO STA. 59+00

THU 01/28/93 04:45 PM JACK FILES: PDOTS.PLT PL11.PLT PR11.PLT RW11.PLT 90483