

VILLAGE OF FAIRPORT HARBOR
 LAKE COUNTY, OHIO
 TOWNSHIP II NORTH, RANGE 8 WEST
 CONNECTICUT WESTERN RESERVE

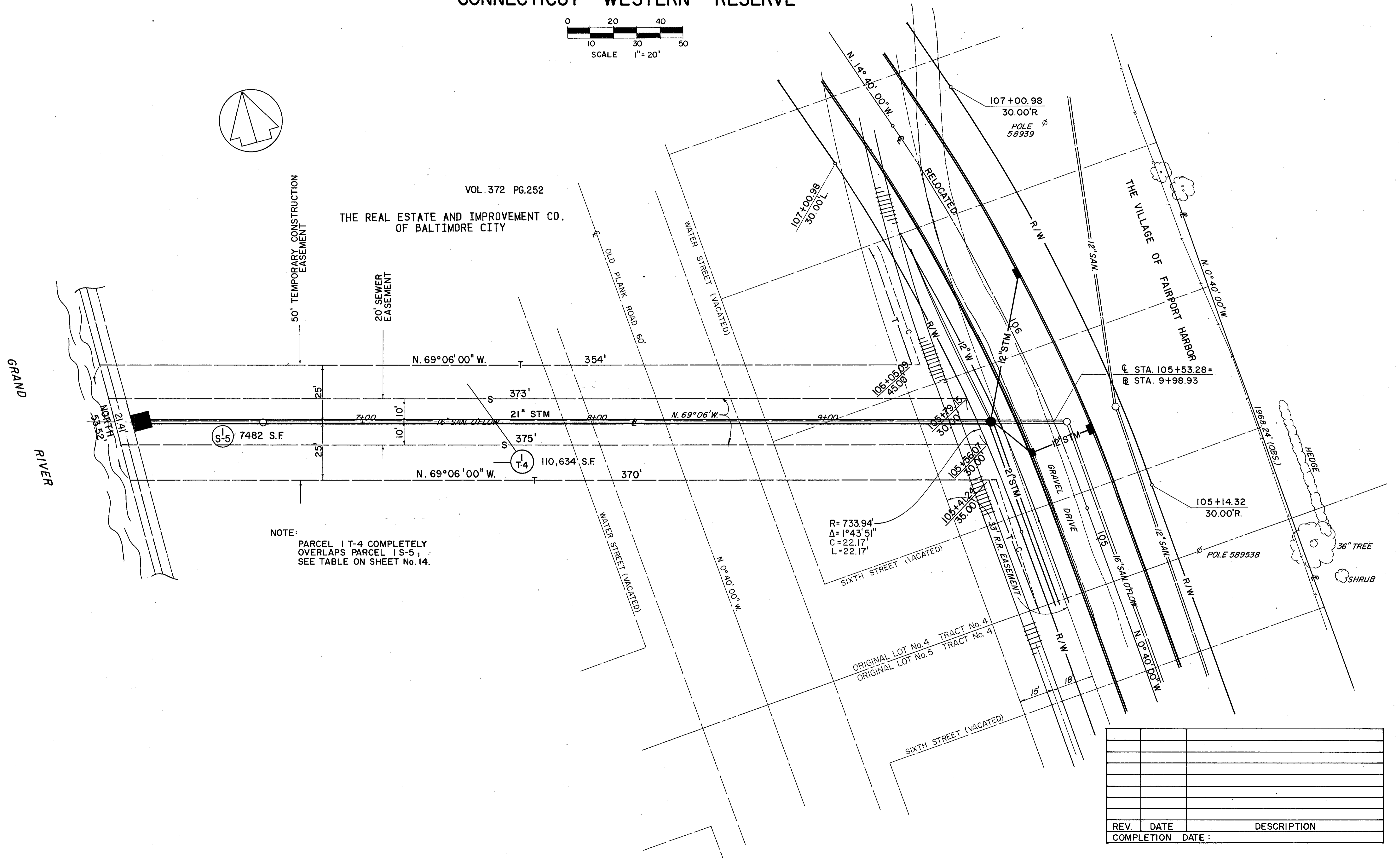
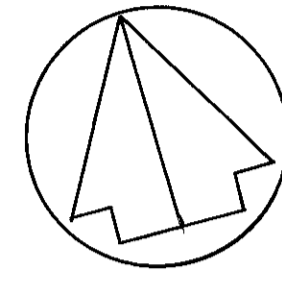
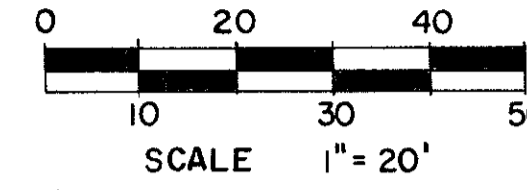

NOTE:
 PARCEL I T-4 COMPLETELY
 OVERLAPS PARCEL I S-5;
 SEE TABLE ON SHEET No. 14.

REV.	DATE	DESCRIPTION