

DROP GUTTER 2" IN 20' EACH SIDE OF CATCH BASIN FOR NORMAL TRANSVERSE SLOPE.

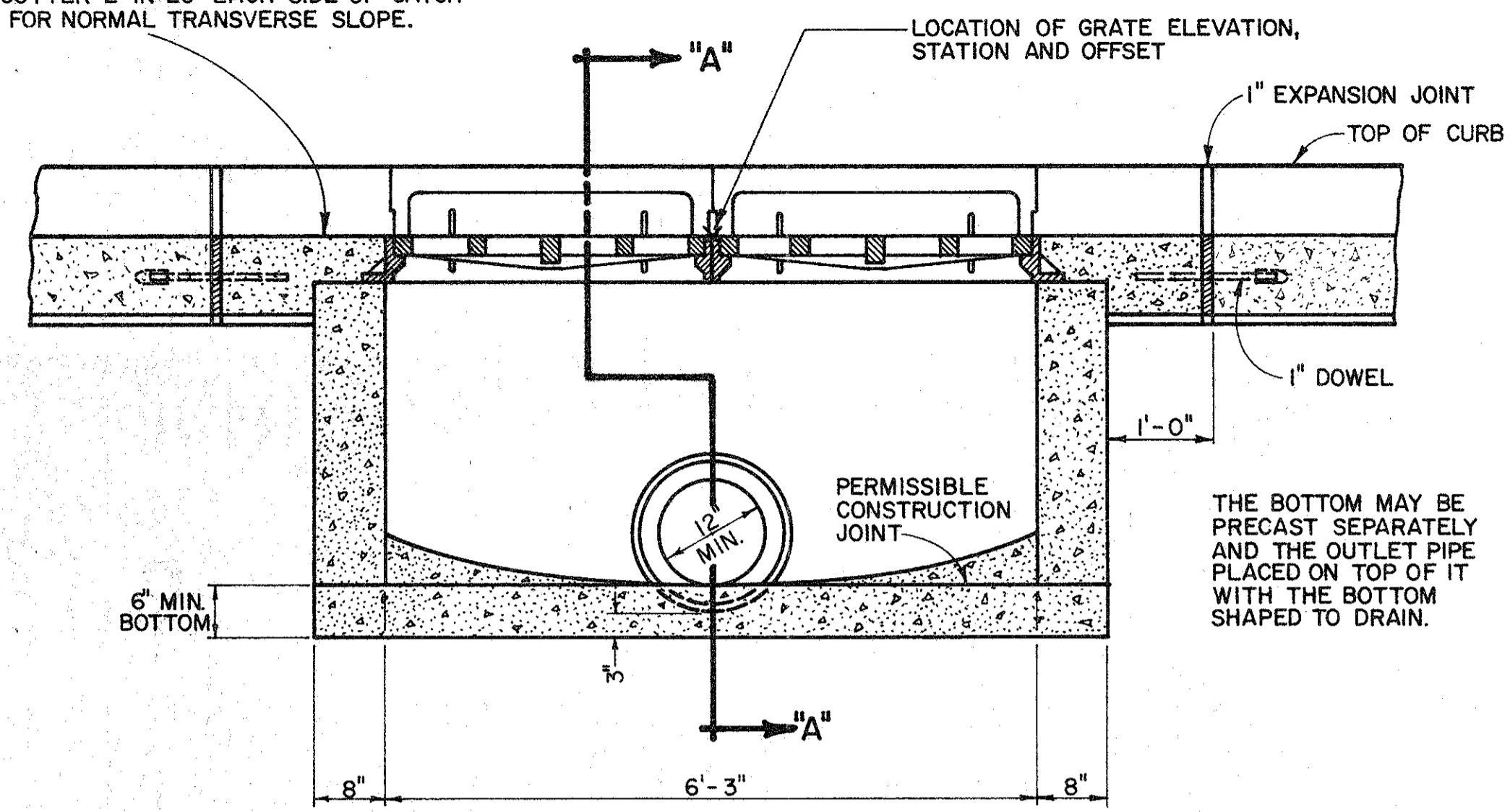

SECTION "B-B"

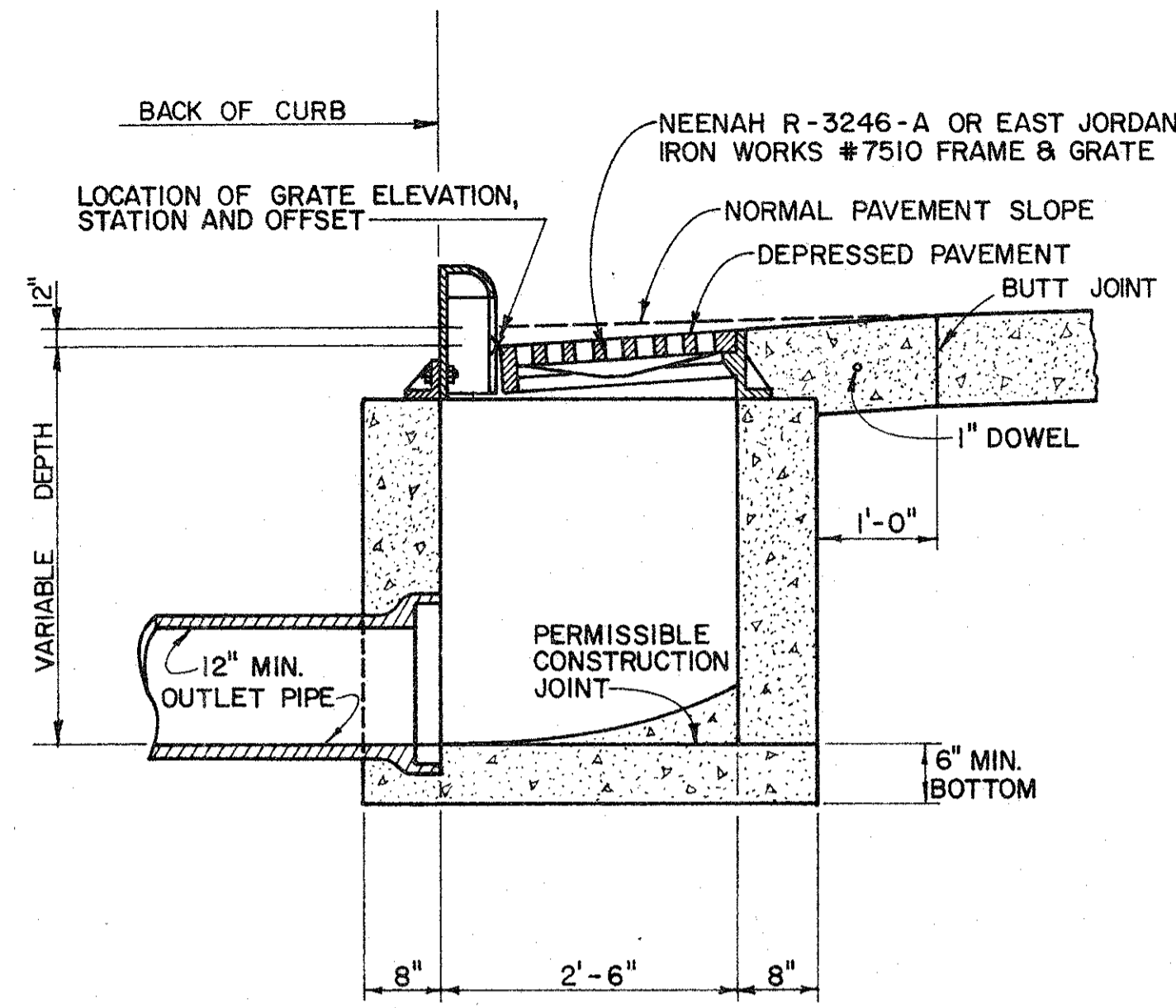

SECTION "A-A"

DROP GUTTER 2" IN 20' EACH SIDE OF CATCH BASIN FOR NORMAL TRANSVERSE SLOPE.

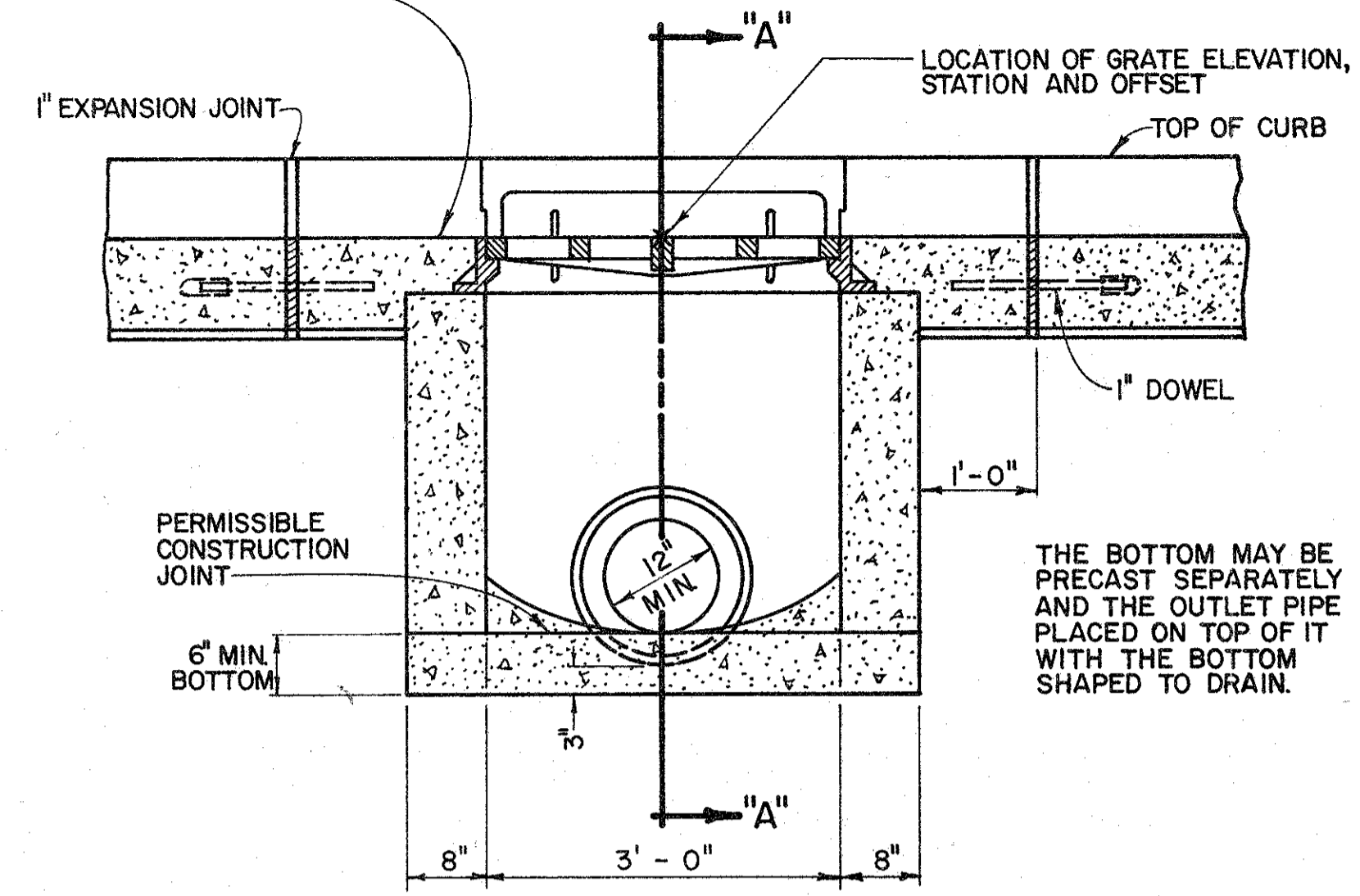

SECTION "C-C"

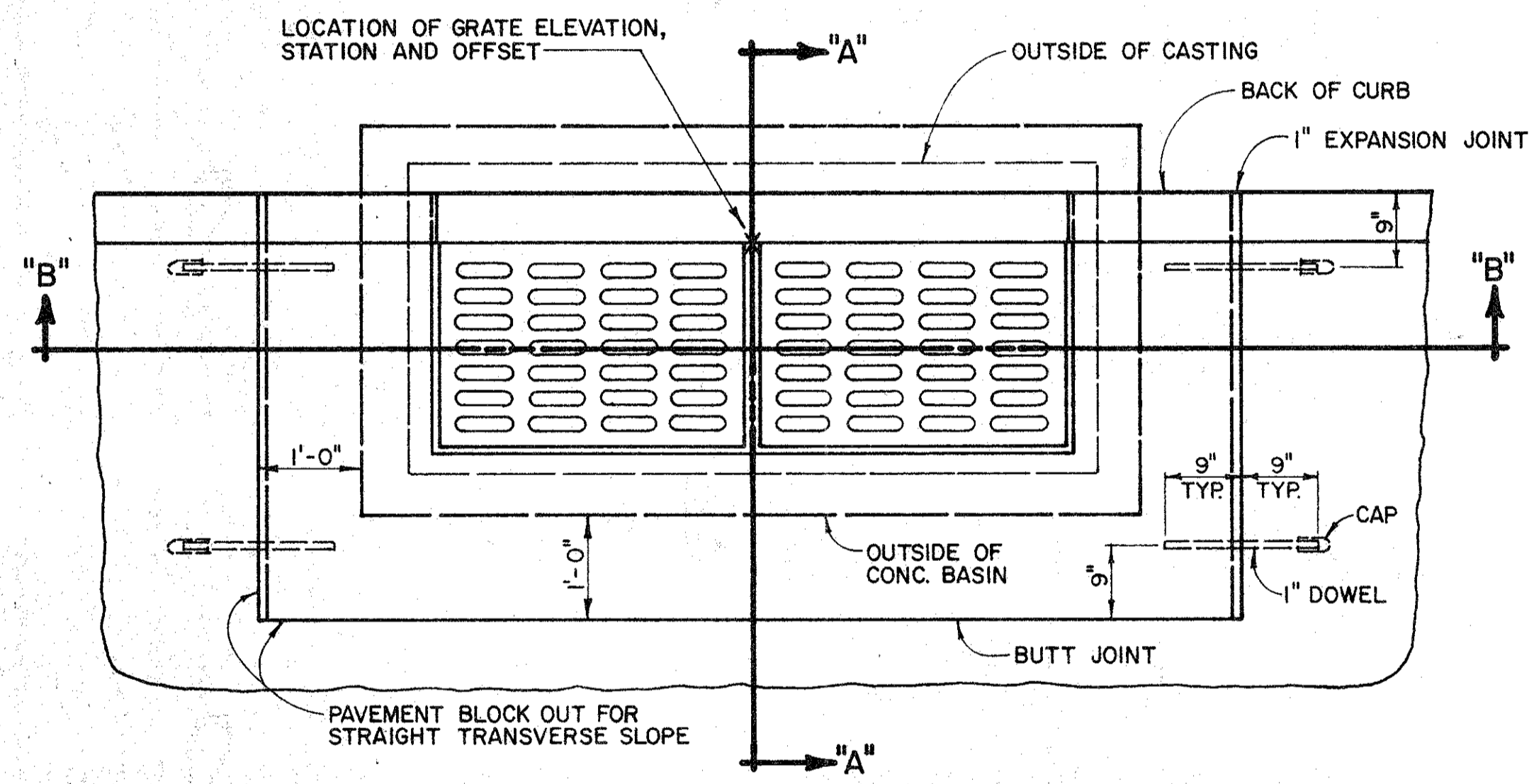

PLAN

CATCH BASIN, NO. 3, MODIFIED AS PER PLAN
SCALE: 3/4" = 1'-0"

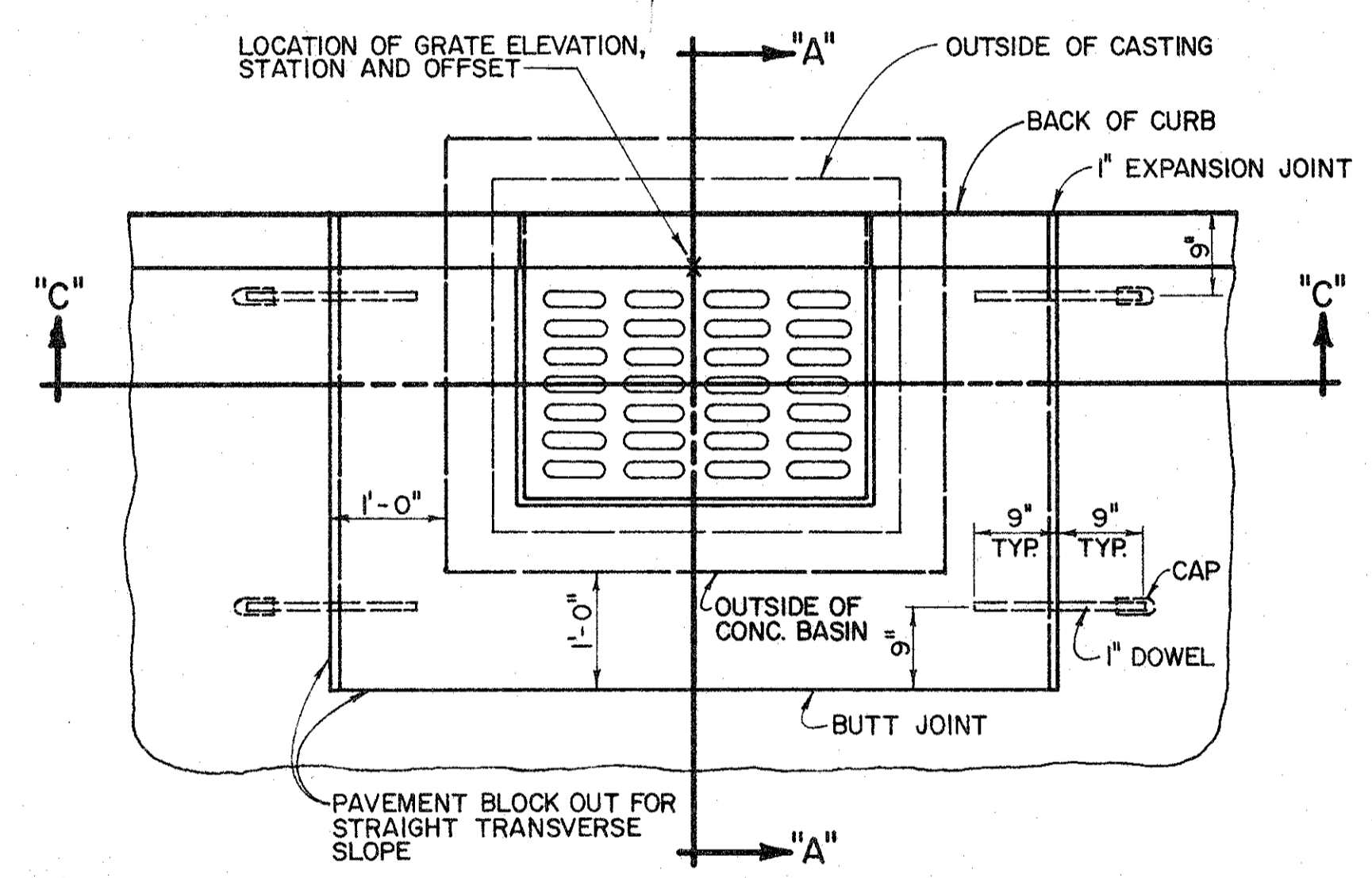

PLAN

CATCH BASIN, NO. 3A, MODIFIED AS PER PLAN
SCALE: 3/4" = 1'-0"