

UTILITY OWNERSHIP
 THE FOLLOWING UTILITIES AND OWNERS ARE LOCATED WITHIN THE WORK LIMITS OF THIS PROJECT.

- (WS) VILLAGE OF MADISON
 P.O. BOX 7
 MADISON, OH 44057
 (216-428-7526)
- (P) CLEVELAND ELECTRIC ILLUMINATING CO.
 7757 AUBURN RD.
 PAINESVILLE, OHIO 44077
 (216-953-7751)
- (G) EAST OHIO GAS CO.
 7001 CENTER RD.
 ASHTABULA, OHIO 44004
 (216-736-6675)
- (T) WESTERN RESERVE TELEPHONE CO.
 P.O. BOX 1010
 ASHTABULA, OHIO 44005
 (216-993-1652)
- (C) TCI CABLEVISION OF OHIO INC.
 1635 E. 6th ST.
 ASHTABULA, OHIO 44004
 (216-998-2148)

THE LOCATIONS OF THE UNDERGROUND UTILITIES SHOWN ON THE PLANS ARE AS OBTAINED FROM THE OWNERS OF THE UTILITY AS REQUIRED BY SECTION 153.64 O.R.C.

LAK-528-8.095 (5.03)

LAKE COUNTY, OHIO
 VILLAGE OF MADISON
 TOWNSHIP 11 NORTH, RANGE 6 WEST
 HARVEY'S SURVEY LOTS 18, 67, 71 & 72

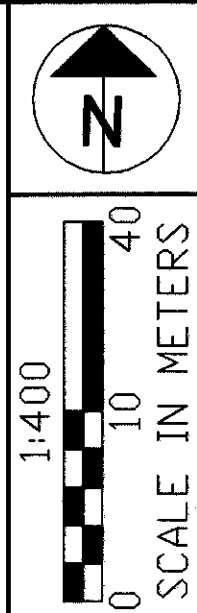
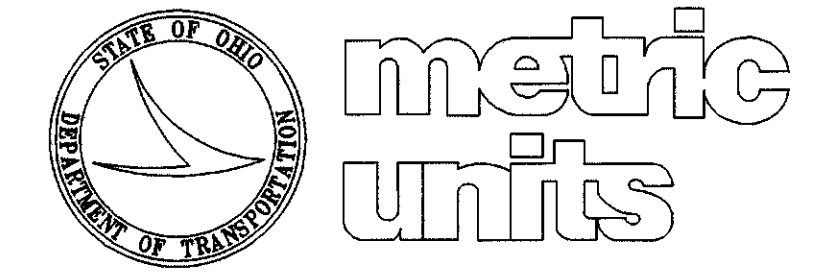

P.I.D. NO.
12833

PROPERTY MAP

LAK-528-8.095 (5.03)

2 / 4
 31
 33

STRUCTURES KEY

- RESIDENCE BUILDING
- OUT BUILDING
- COMMERCIAL BUILDING

LEGEND

- CENTER LINE
- EXISTING RIGHT OF WAY EX. R/W
- PROPOSED RIGHT OF WAY R/W
- PROPERTY LINE
- CREEK
- TEMPORARY RIGHT OF WAY T
- CHANNEL EASEMENT X

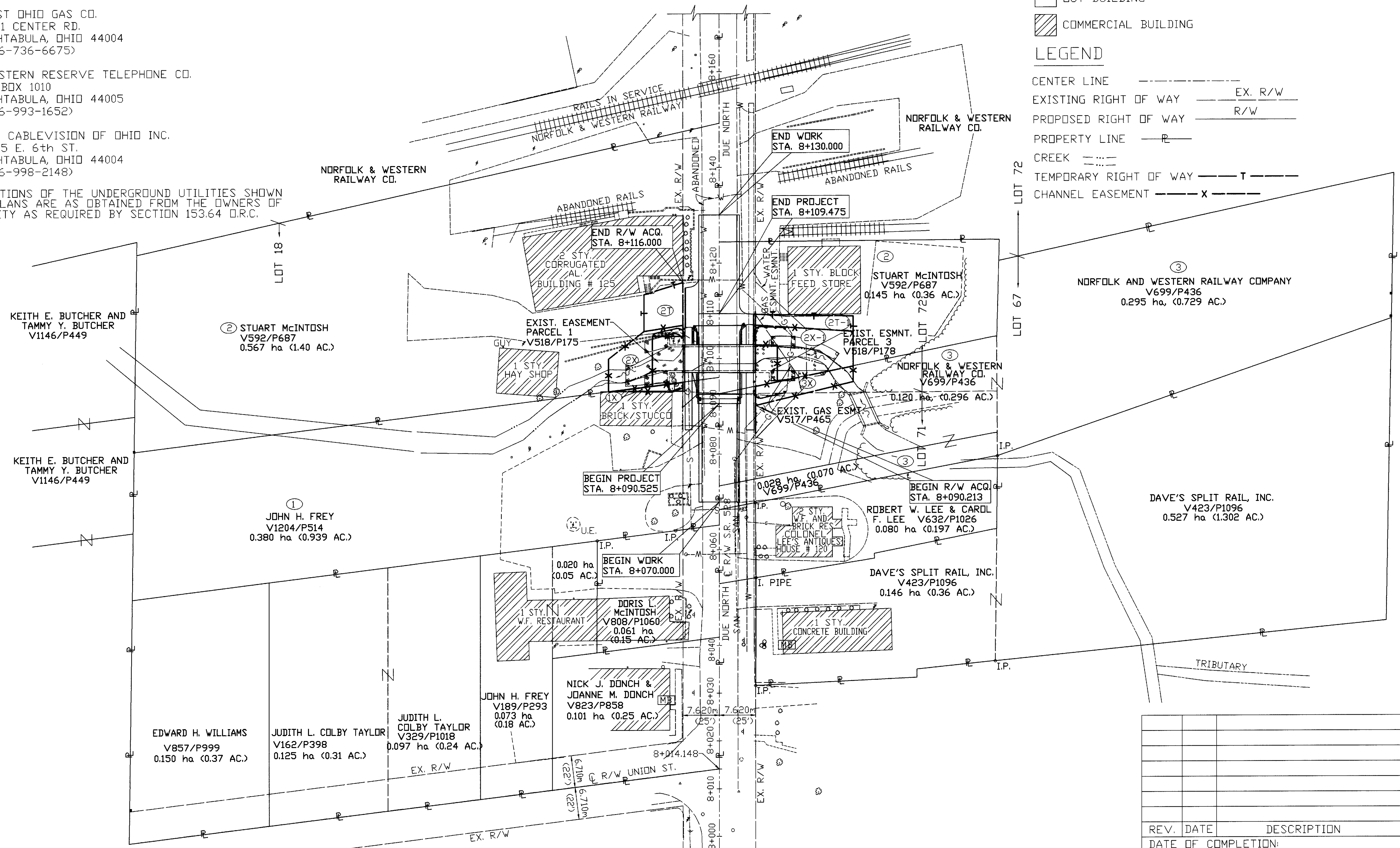

528PROP

REV.	DATE	DESCRIPTION
DATE OF COMPLETION:		