

b.f.f.

LAKE COUNTY STATE HIGHWAY "D"

PETITION NO. 226

MADISON SOUTHERN ROAD

Engr. H.I. Prentice
J.S. Cook
R.W. Strong
Asst. C.F. Wood

June-July 1910
J. G. Ward
Resident Engineer.

Approved: James A. Markel,
State Highway Commissioner

Scale: Plan, 1"=100'
Profile, 1"=100' Horizontal,
1"=10' Vertical.
Sections, 1"=10'

Note: Elevations and plusses for the beginning and end of vertical curves are noted on the profile when not on even stations.
Side stakes are set 15' on each side of $\frac{1}{2}$ of road.

Datum: Assumed as elevation 1000 on bronze tablet, stamped "794" elevations on the west side of the N.W. corner of foundation of Town Hall - Madison.

195

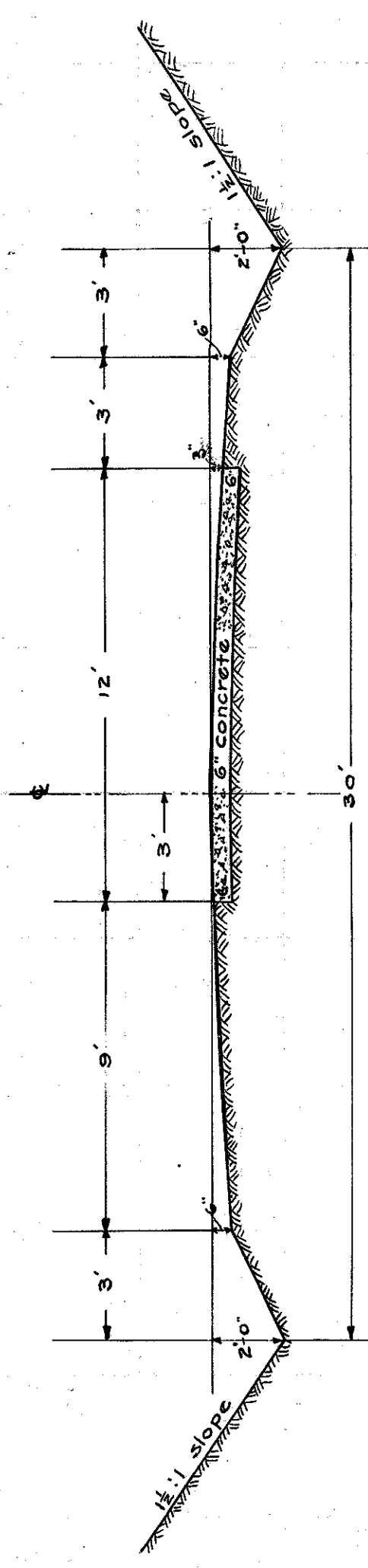

DETAIL SECTION
Scale 1/4"=1'

CONSTRUCTION BUREAU
APR 10 1956
GROUND PHOTOLAB

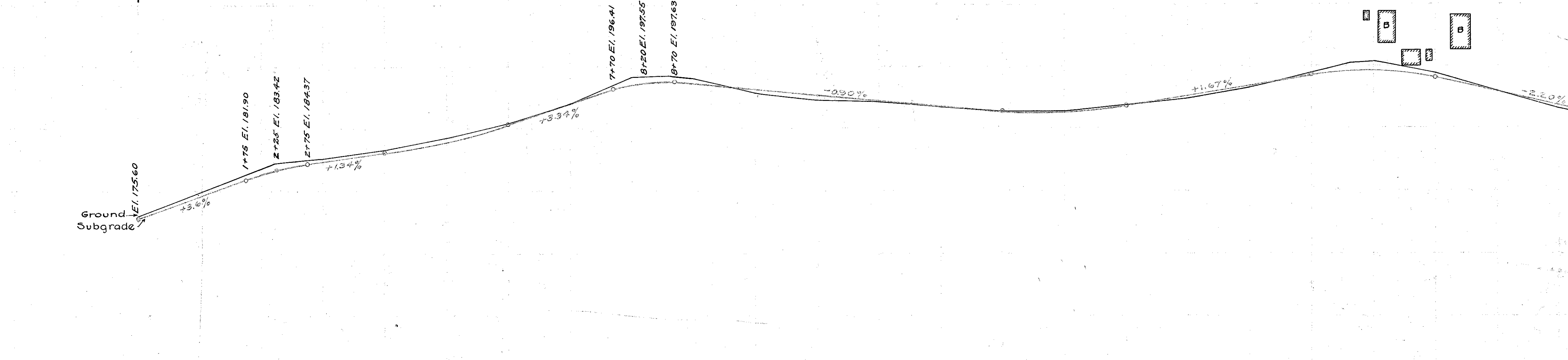
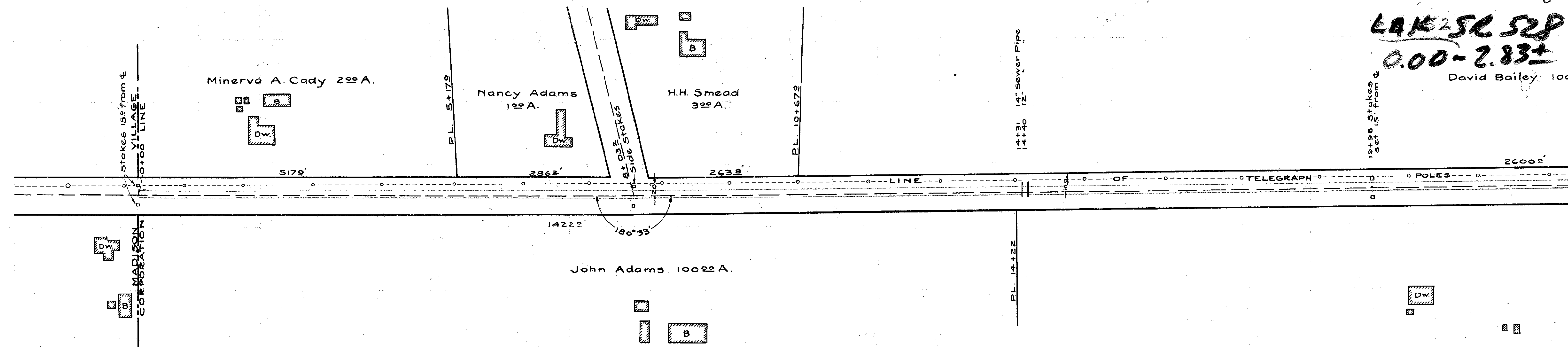

Station	Ground	Grade	Subgrade	Cut	Fill	Cu. Yds Cut	Cu. Yds Fill
0	176.0	176.10	175.60	4		100.0	7.4
1	1799	179.75	179.25	.7		98.1	0
2	183.6	183.23	182.73	.9		70.4	0
3	185.1	185.21	184.71	.4		29.6	7.4
4	186.5	186.55	186.05	.4		38.9	9.3
5	188.5	188.39	187.89	.4		70.4	9.3
6	190.8	191.23	190.73	.1		81.5	31.5
7	193.9	194.57	194.07		.2	148.1	24.1
8	198.3	197.72	197.22	1.1		198.2	0
9	198.1	197.86	197.36	.7		90.7	59.3
10	195.8	196.76	196.46		.7	1.9	131.5
11	194.7	196.06	195.56		.9	0	118.5
12	194.4	195.16	194.66	.3		103.7	0
13	193.7	194.26	193.76	.4		87.0	0
14	192.8	193.36	192.86	.1		167	42.6
15	192.8	193.10	192.60	.2		29.6	31.5
16	193.8	194.13	193.63	.2		13.0	55.6
17	194.8	195.80	195.30	.5		19	77.8
18	196.5	197.47	196.97	.5		35.7	55.6
19	198.9	199.14	198.64	.3		246.3	14.8
20	200.7	199.83	199.33	1.4		370.4	0
21	198.9	198.6	198.1	.7		263.0	0
22	195.9	196.4	195.9	0		122.2	22.2
23	193.1	194.2	193.7	0	.6		

LAKE SEC 52P
0.00-2.83±
David Bailey 100

LAKE - 327 - D

7/10 # 881

Tube 119

171 62

LAKE - 327 - D

1910

000065