

☐ CURVE DATA

Dc	= 1° - 28' - 00"
R	= 3906.53'
Δ	= 22° - 02' - 03.43"
T	= 760.57'
L	= 1502.34'
CH	= 1493.10'
EX	= 73.35'

FENCE

REF. NO.	STATION	TO	FROM	SIDE	TYPE	LINE	TYPE
1-F	262+27.35	271+72	271+72	LT	U-388(12)	914	655
2-F	262+27.35	270+77	270+77	RT	RURAL	102	855
3-F	272+46	274+90.14	274+90.14	LT	U-388(12)	259	259
4-F	271+51	274+90.14	274+90.14	RT	RURAL	4.46	4.46
5-F	274+90.14	283+50.73	283+50.73	LT	U-388(12)	204	635
6-F	274+90.14	283+50.73	283+50.73	RT	RURAL	196	650
TOTAL						139	400

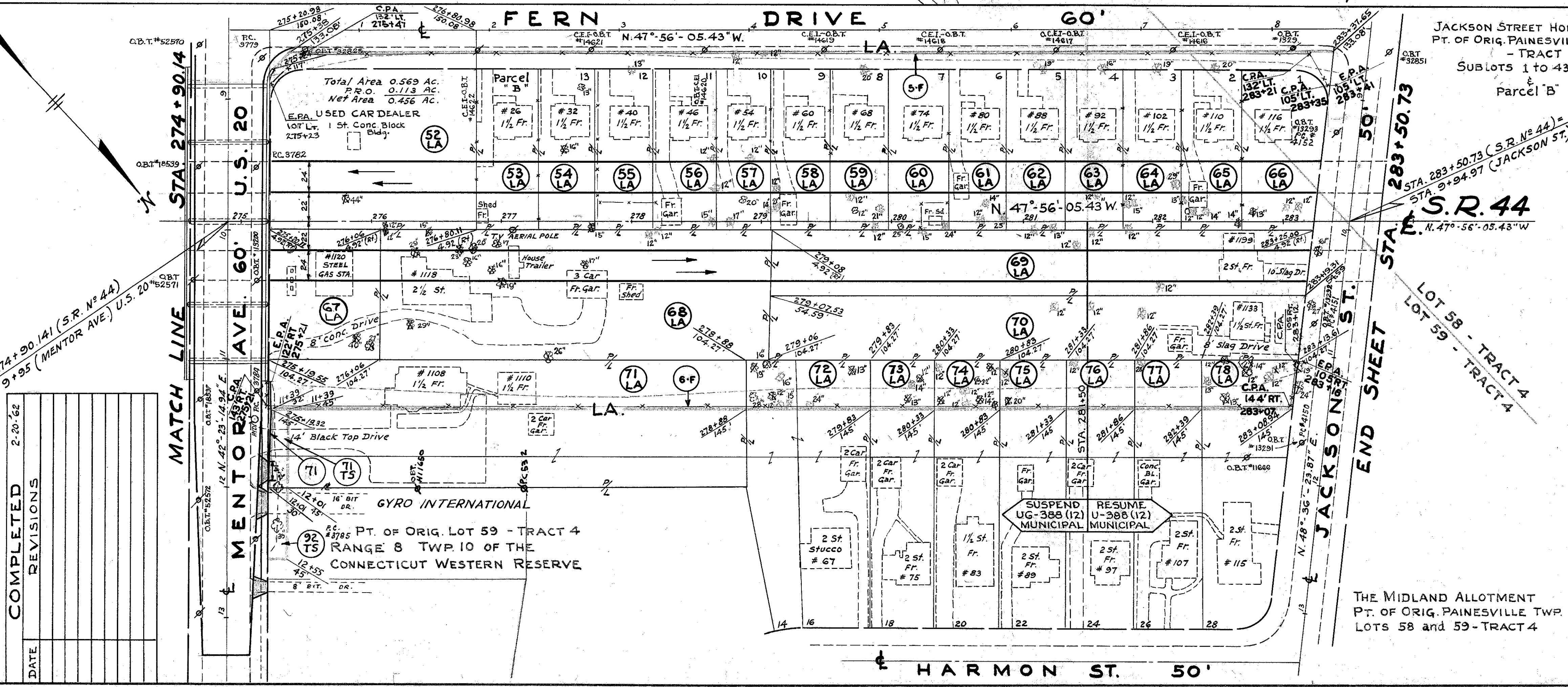
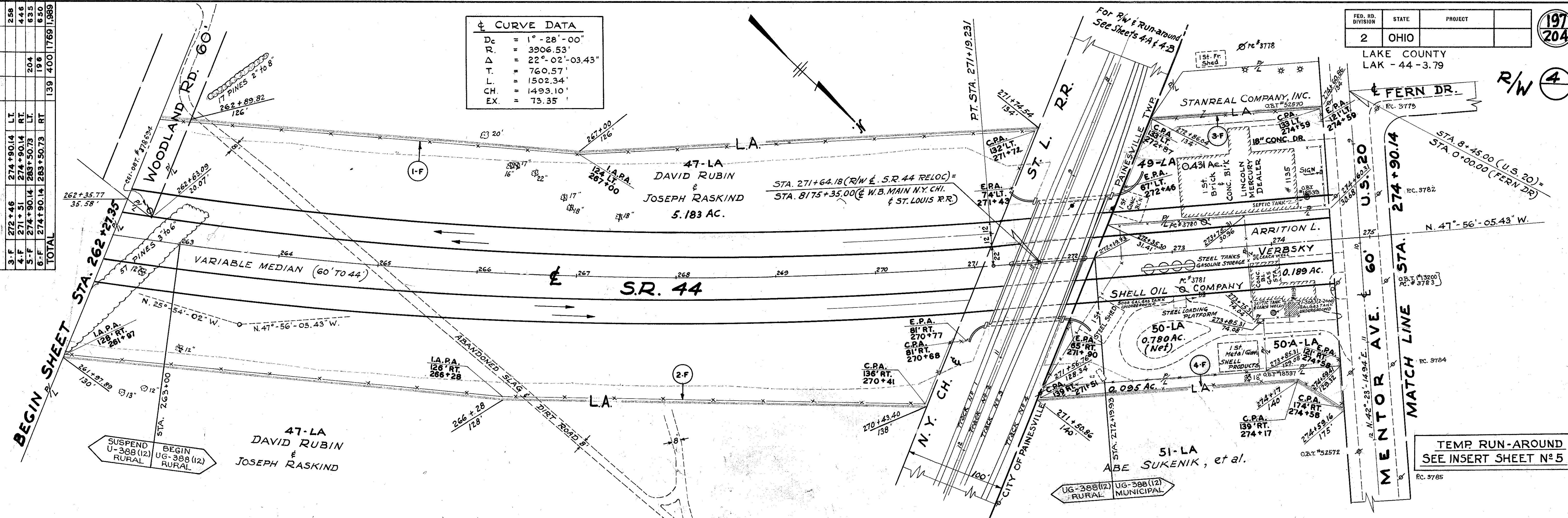

LOT	PROPERTY OWNER	TO BE ACQUIRED ACRES
52 LA	THE STANDARD OIL COMPANY	ALL
53 LA	GEORGE BEDDINGFIELD & MARY JANICE BEDDINGFIELD	"
54 LA	NORA BRANNIGAN	"
55 LA	EUGENE A. GLASS & RHEA V. GLASS	"
56 LA	WILLIAM E. RAHN & CAROLINE M. RAHN	"
57 LA	W.R.D. WOLFF & SAIMA WOLFF	"
58 LA	ADOLPH A. BROWN & LOLA A. BROWN	"
59 LA	DEWEY BALLARD & PHYLLIS BALLARD	"
60 LA	MARGARET M. JACOBSON	"
61 LA	CLAUDE E. TUTHILL & LULA TUTHILL	"
62 LA	HAROLD P. HOUSE & BERTHA HOUSE	"
63 LA	IVO BELLUMORI & ALDA BELLUMORI	"
64 LA	RAYMOND J. DAVIS & BRONWEN E. DAVIS	"
65 LA	PATRICIA T. COOGAN	"
66 LA	JAMES CARDINA & MARGARET J. CARDINA	"
67 LA	T. R. ELLIS	"
68 LA	JOHN D. BAY & MARITA R. BAY	"
69 LA	CHAS. B. MCCABE	"
70 LA	GEORGE D. GALM & IRENE L. GALM	"
71 LA	WM. H. WYMAN	0.344
72 LA	ROBERT C. SUTTER & HAZEL F. SUTTER	0.089
73 LA	FRANCES DAYTON	0.047
74 LA	AGNES BITZER & RUTH L. GRANT	0.047
75 LA	MARILYN M. HISEY	0.047
76 LA	JAMES A. PADEN & EVELYN M. PADEN	0.050
77 LA	CLIFFORD H. PEARSON & ELSIE F. PEARSON	0.050
78 LA	GEORGE W. JEWETT & KATHLEEN I. JEWETT	0.065
79 LA	WM. H. WYMAN	61 SQ. FT.
80 LA	"	854 SQ. FT.
81 LA	"	825 SQ. FT.
82 LA	GYRO INTERNATIONAL	"

COMPLETED REVISIONS

DATE	REVISIONS
2-20-62	