

MICROFILMED  
DEC 16 1987

FED. RD. DIVISION	STATE	PROJECT
2	OHIO	

175  
204

LAK-44-3.79

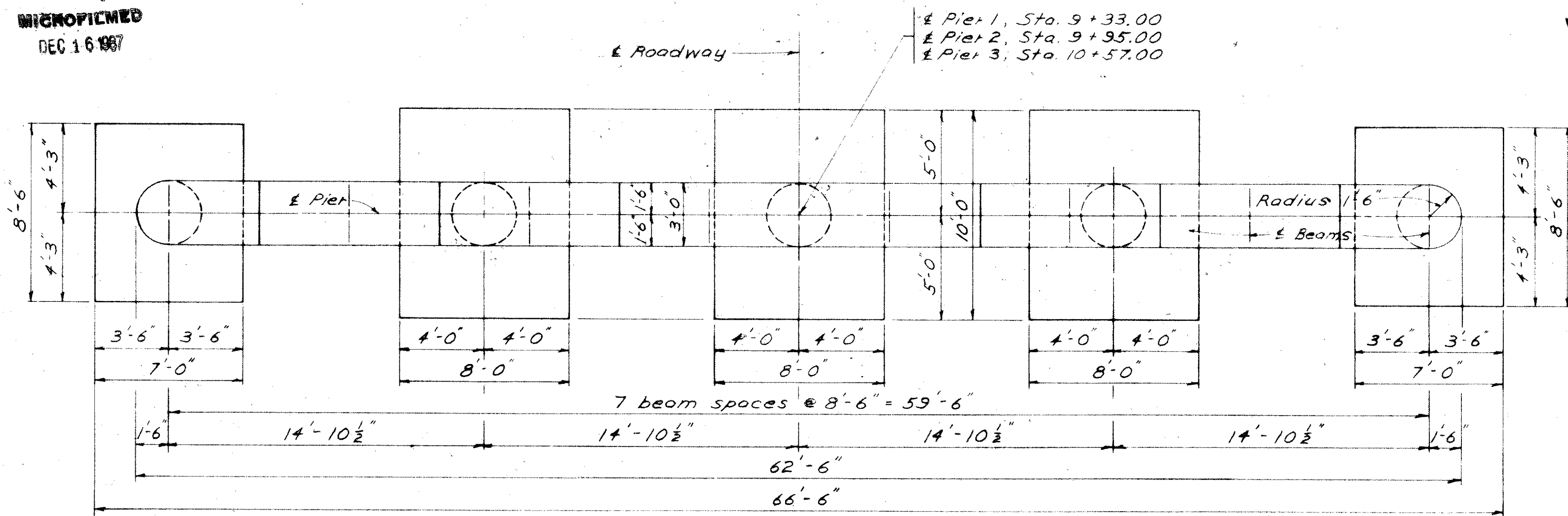

PLAN  
Footings for Pier 2 shown

ELEVATIONS

LOCATION	A	B	C	D	E	F	G	H	I
PIER 1	671.48	671.61	671.75	671.88	671.88	671.75	671.61	671.48	651.00
PIER 2	671.48	671.62	671.75	671.88	671.88	671.75	671.62	671.48	650.00
PIER 3	671.78	671.91	672.04	672.18	672.18	672.04	671.91	671.78	651.00

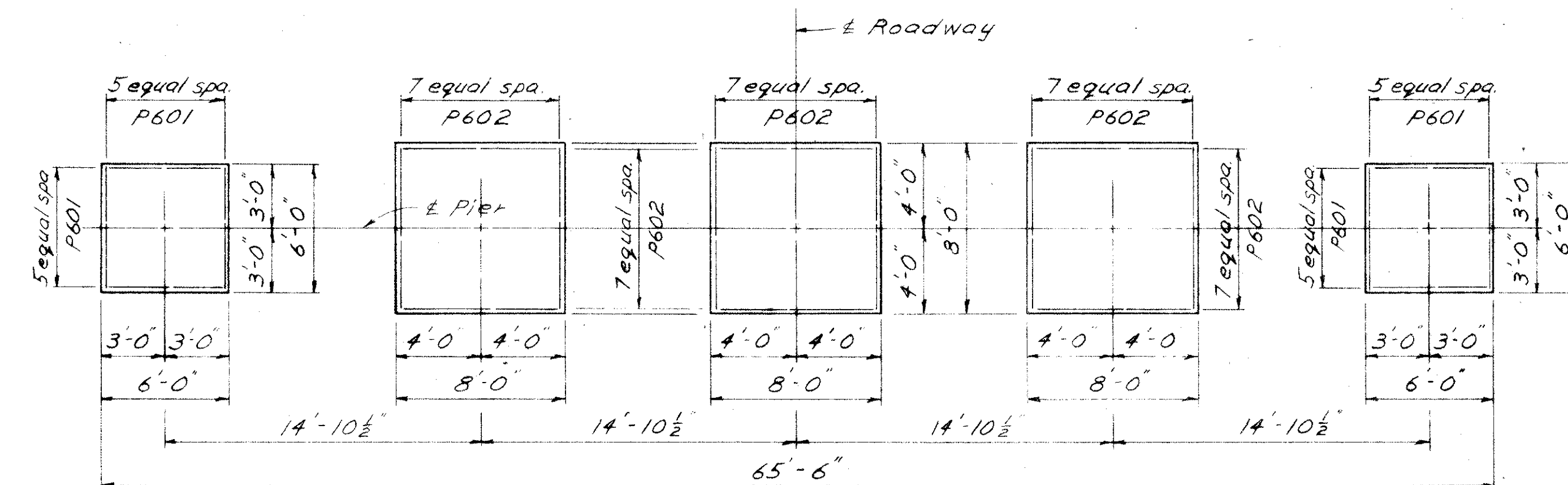

FOOTING PLAN FOR PIER 1 & 3

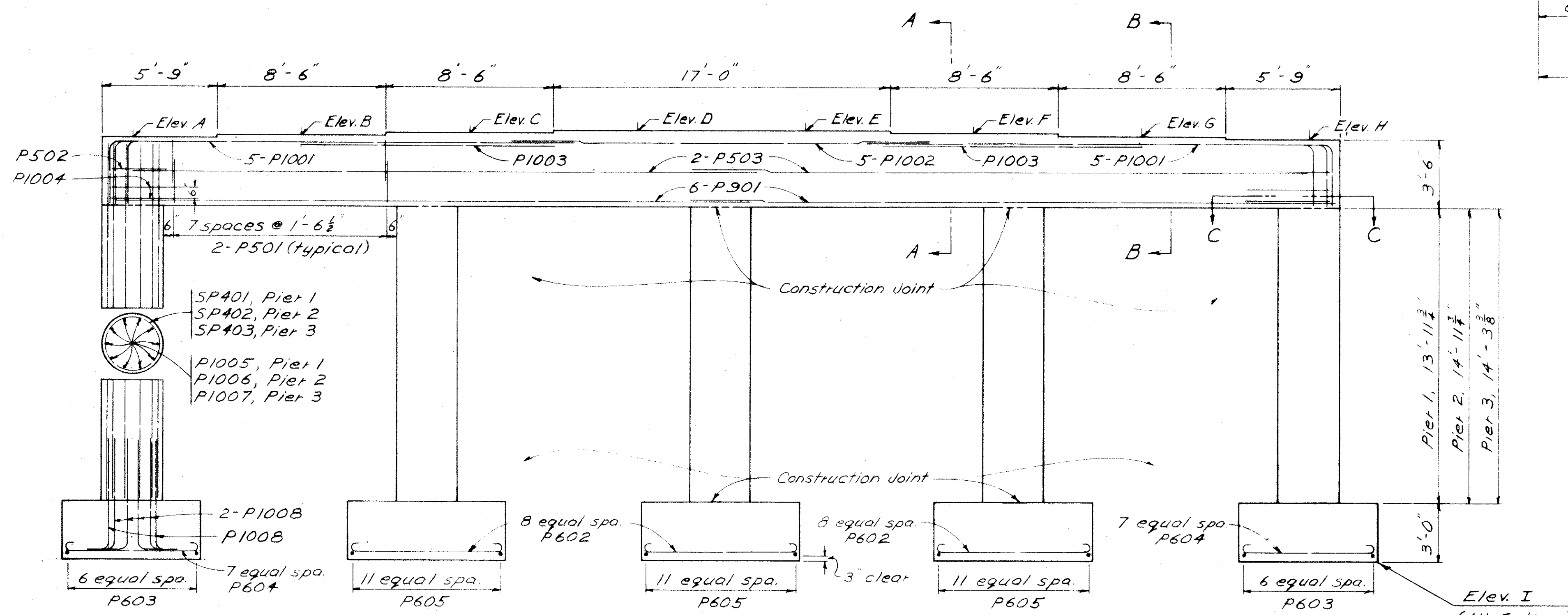

ELEVATION  
Footings for Pier 2 shown

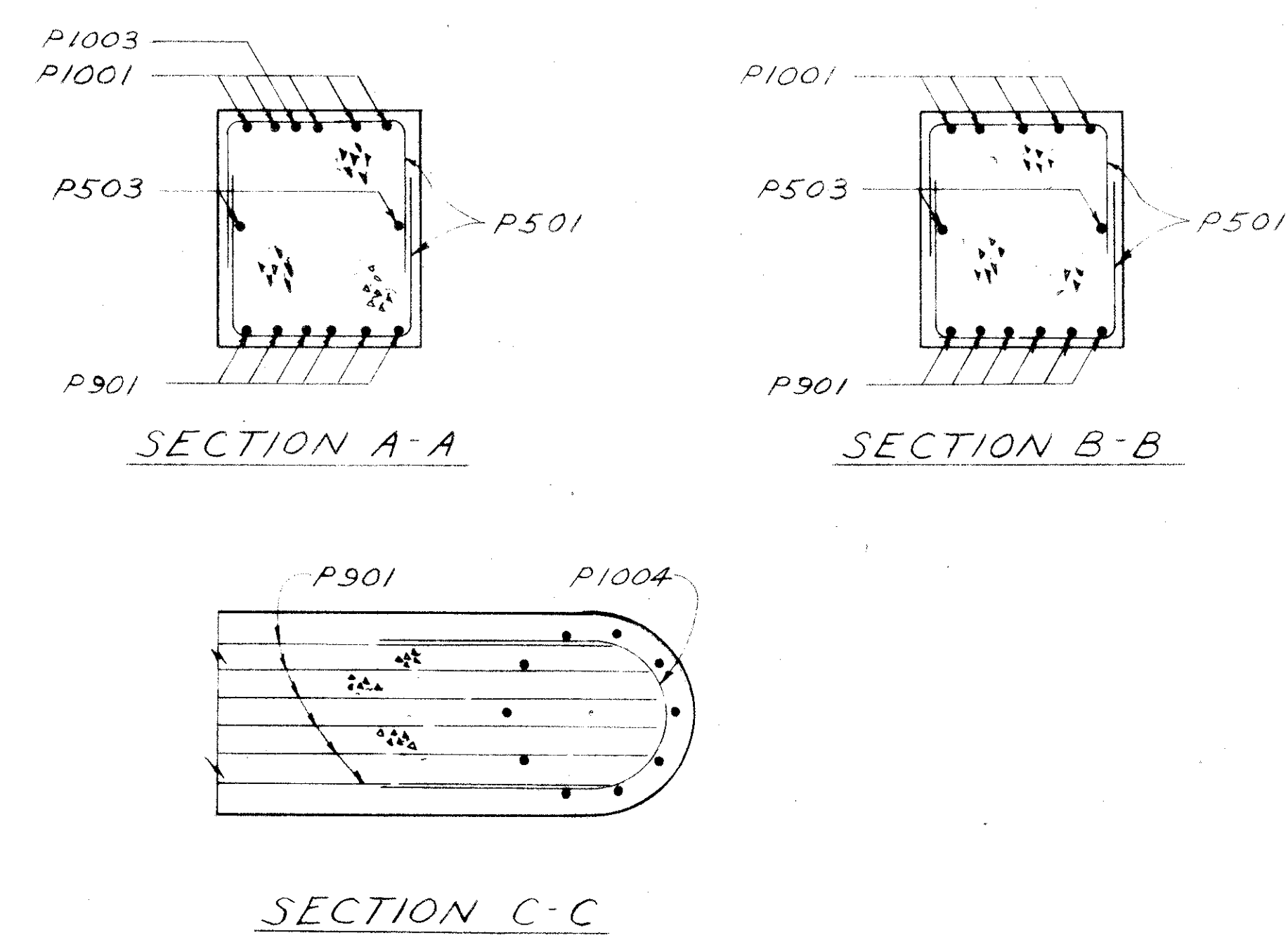

NOTES

The downward leg of the P1001 reinforcing bars shall be placed in the periphery of the column reinforcing bars and wired thereto.

Special care shall be taken in placing cap reinforcing bars at Pier 2, so as to avoid interference with the bolster anchor bolts.

STATE OF OHIO  
DEPARTMENT OF HIGHWAYS  
DIVISION OF DESIGN AND CONSTRUCTION  
BUREAU OF BRIDGES

PIER DETAILS  
BRIDGE NO. LAK-44-0489  
UNDER USR 20  
LAKE COUNTY S.R. 44 RELOC.  
STA. 274+90.14

DESIGNED	DRAWN	Reprod. Dwg.	CHECKED	REVIEWED	DATE	REVISED
EBL	EBL		E.J.S.	BFG	7-25-61	