

MICROFILMED
JUN 11 1987

FED. RD. DIVISION	STATE	PROJECT
2	OHIO	

140
228

LAKE COUNTY
LAK-44-1.70

PLAN	SURVEYED	DATE
	10/1/58	
	10/1/58	
	10/1/58	
	10/1/58	

PROFILE	SURVEYED	DATE
	10/1/58	
	10/1/58	
	10/1/58	
	10/1/58	

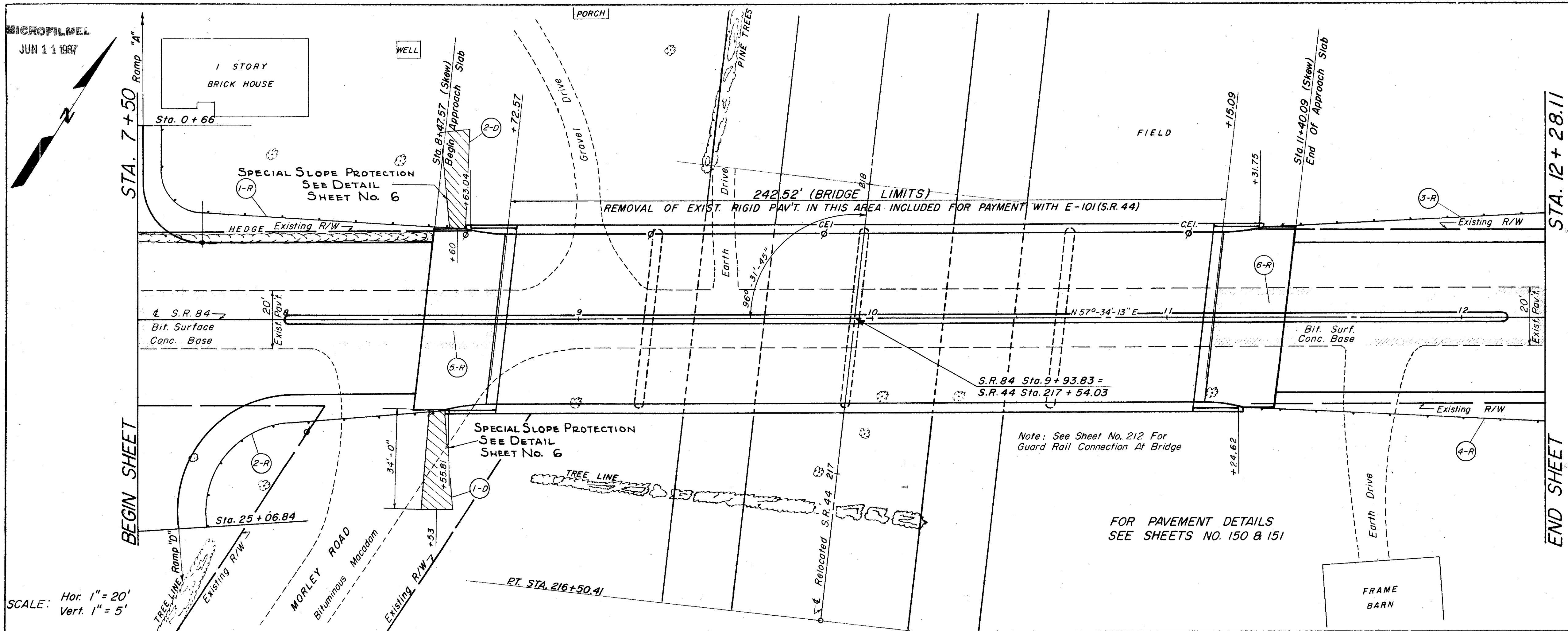

SCALE: Hor. 1" = 20'
Vert. 1" = 5'

NOTE: SEE SHEET 210 FOR PROPOSED STRUCTURE DATA.

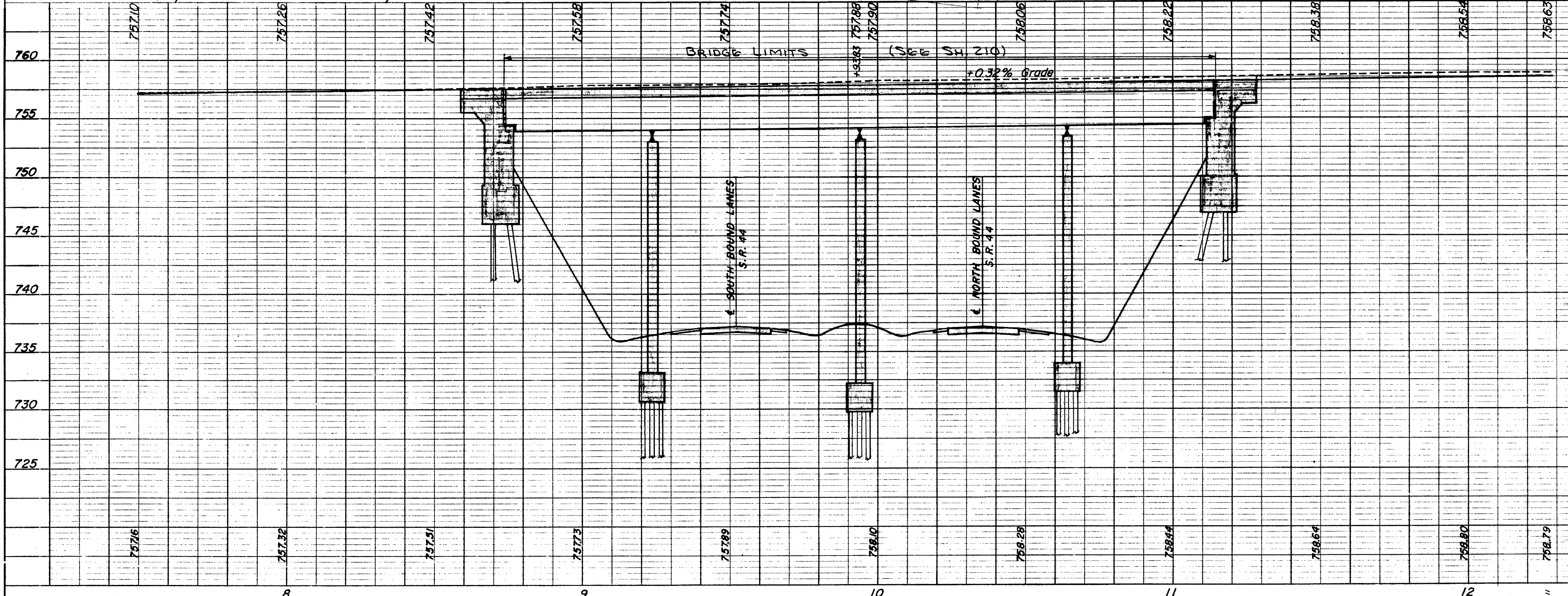

ROADWAY & PAVEMENT QUANTITIES		E-6 I-15	
REFERENCE NO. OR STRUCTURE NO.	STATION TO STATION	TYPE	AMOUNT
1-R	8+53 TO 8+60	GUARD RAIL	125
2-R	8+60 TO 8+72.57	STEEL BEAM	112.5
3-R	11/24.62 TO 12+28.11	EXISTING RIGID PAVEMENT	97
4-R	11/24.62 TO 12+28.11	REMOVAL AND EXISTING RIGID PAVEMENT	105
5-R	7+50 TO 8+72.57	SIDE	272.4
6-R	11/15.09 TO 12+28.11	SIDE	251.2
TOTAL			529.6
TOTAL			499.5

DRAINAGE QUANTITIES		I-10	
REFERENCE NO. OR STRUCTURE NO.	STATION TO STATION	TYPE	AMOUNT
1-D	8+53 TO 8+60	SODDING FOR SPECIAL BEAM AND SLOPE PROTECTION	32
2-D	8+60 TO 8+72.57	SODDING FOR SPECIAL BEAM AND SLOPE PROTECTION	28
TOTAL			60