

TRACT 5, TOWNSHIP 10, RANGE 9
CONNECTICUT WESTERN RESERVE
CITY OF MENTOR

FED. RD. DIVISION	STATE	PROJECT
2	OHIO	

LAK-300-0.91

50
73

24
37

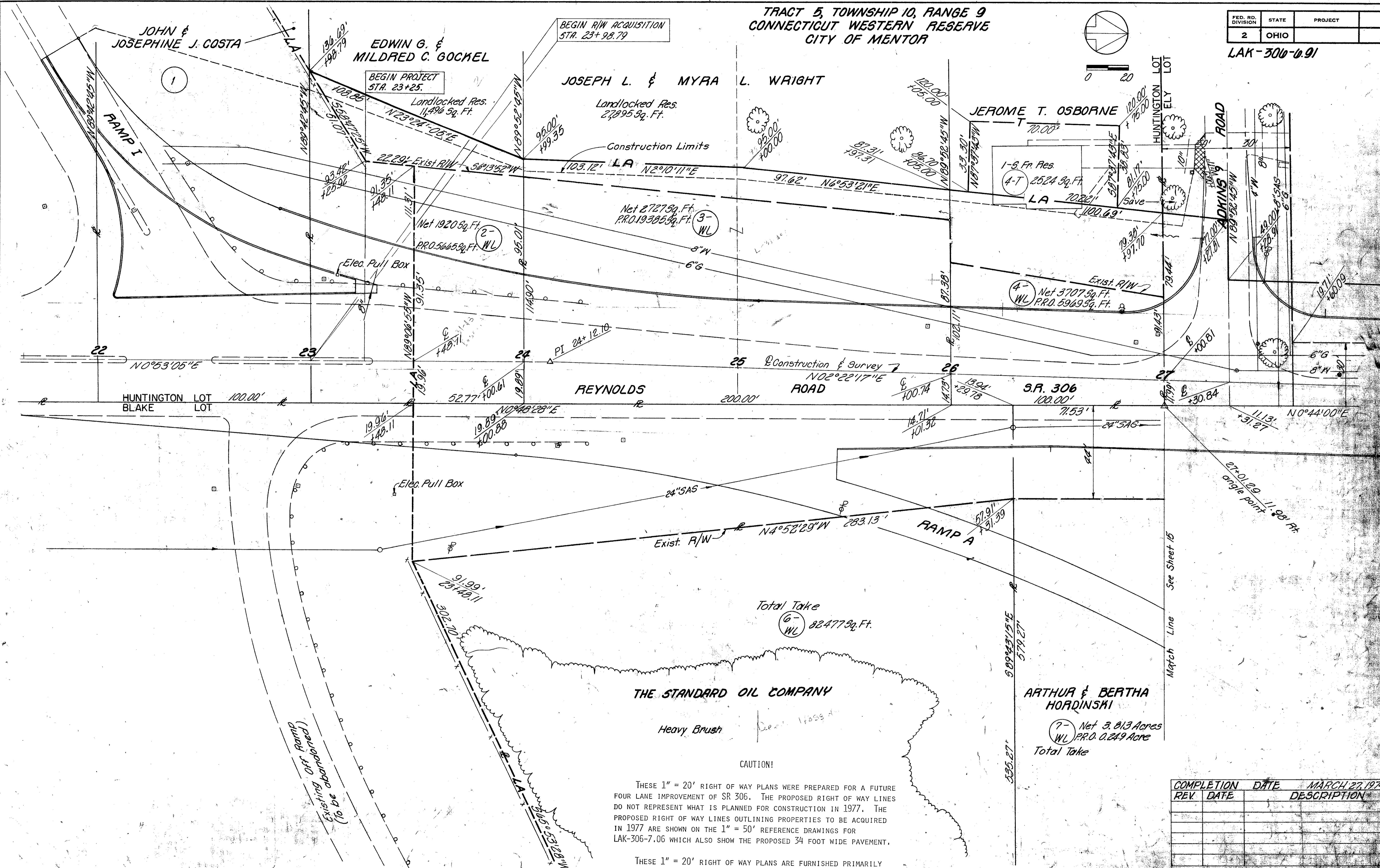
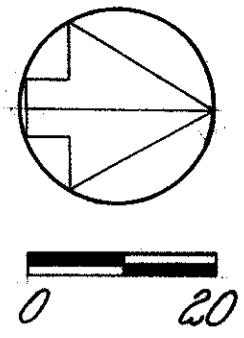

THE STANDARD OIL COMPANY

Heavy Brush

CAUTION!

These 1" = 20' RIGHT OF WAY PLANS WERE PREPARED FOR A FUTURE FOUR LANE IMPROVEMENT OF SR 306. THE PROPOSED RIGHT OF WAY LINES DO NOT REPRESENT WHAT IS PLANNED FOR CONSTRUCTION IN 1977. THE PROPOSED RIGHT OF WAY LINES OUTLINING PROPERTIES TO BE ACQUIRED IN 1977 ARE SHOWN ON THE 1" = 50' REFERENCE DRAWINGS FOR LAK-306-7.06 WHICH ALSO SHOW THE PROPOSED 34 FOOT WIDE PAVEMENT.

THESE 1" = 20' RIGHT OF WAY PLANS ARE FURNISHED PRIMARILY TO SHOW THE LOCATION OF EXISTING UTILITIES.

Total Take
6-WL 824775⁰⁰. FT.

ARTHUR & BERTHA HORDINSKI

7- Net 3.813 Acres
WL P.R.O. 0.249 Acre
Total Take

COMPLETION DATE	DATE	DESCRIPTION
MARCH 22, 1974		

RIGHT OF WAY 22+00 TO 27+00