

TRACT 5, TOWNSHIP 10, RANGE 9
CONNECTICUT WESTERN RESERVE
CITY OF MENTOR

The following parcels were
acquired by the City of Mentor
for Project LAK-306-706
57-WD 58A-WD
58-WD

FED. RD. DIVISION	STATE	PROJECT
2	OHIO	

LAK-306-0.91

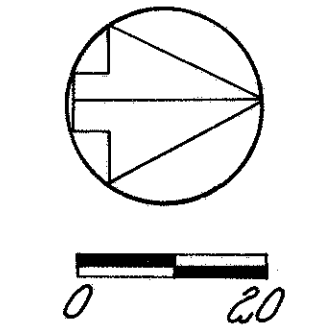

21
57

(PB.H PG.3)
MENTOR **ESTATES SUBDIVISION**
KENNETH F. & DOROTHY M. BOWLING

GOLFVIEW WOODS ESTATES
MR. REGGIE, INC. (PB. W PG. 8)

GREAT LAKES INDUSTRIAL PARK, INC.
BLOCK A

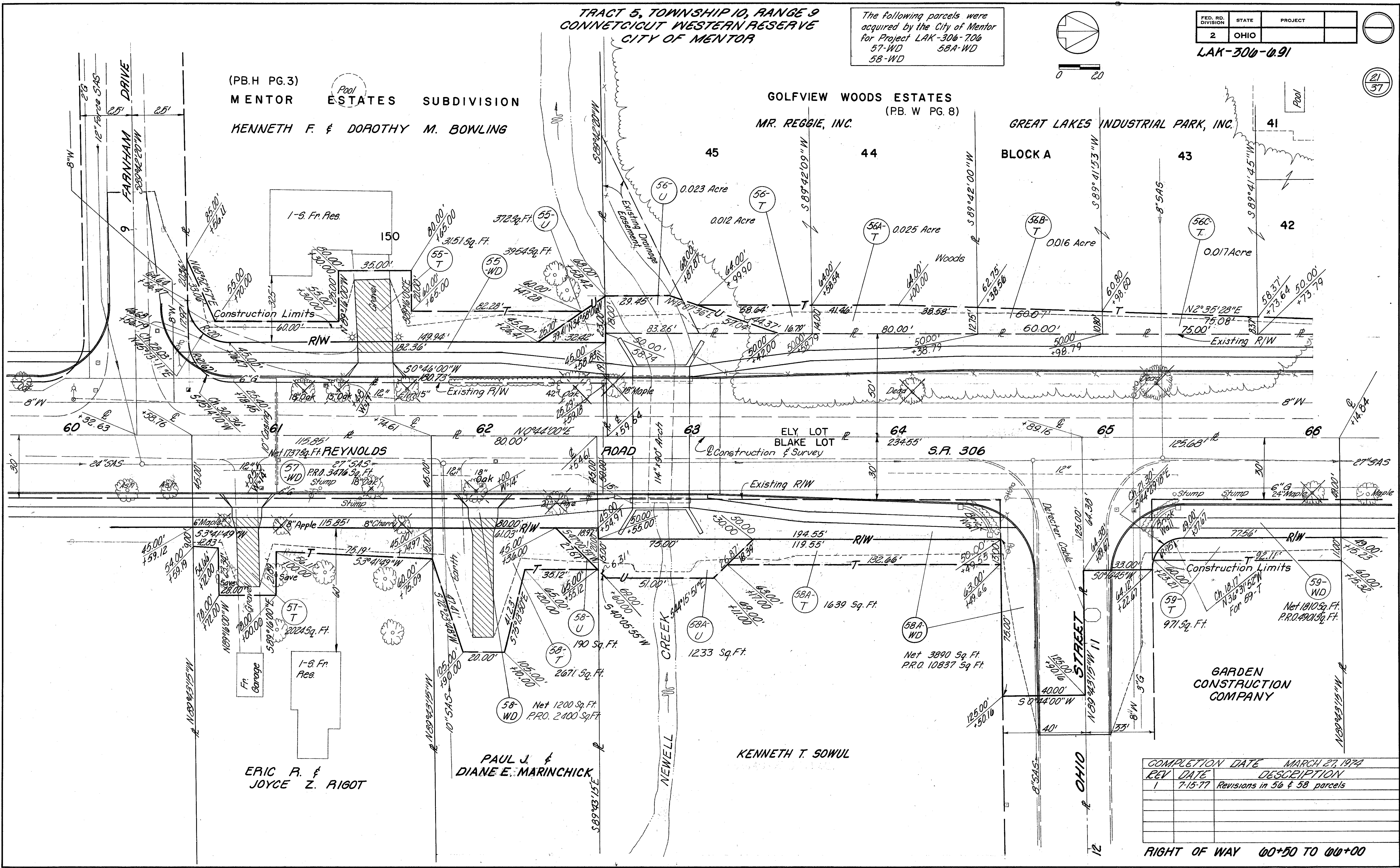

ERIC R. &
JOYCE Z. RIGOT

PAUL J. &
DIANE E. MARINCHICK

KENNETH T. SOWUL

GARDEN CONSTRUCTION COMPANY

REV	DATE	DESCRIPTION
1	7-15-77	Revisions in 56 & 58 parcels

RIGHT OF WAY 00+50 TO 00+00