

TRACT 5, TOWNSHIP 10, RANGE 9  
CONNECTICUT WESTERN RESERVE  
CITY OF MENTOR

The following parcels were  
acquired by the City of Mentor  
for Project LAK-306-706  
21-WD 23-WD  
22-WD 24-WD

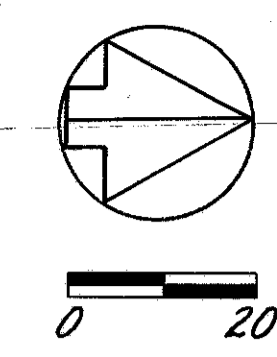

FED. RD. DIVISION	STATE	PROJECT
2	OHIO	

LAK-306-0.91

(PB.H PG.1)  
M E N T O R E S T A T E S S U B D I V I S I O N

CHARLES F. & RUTH A. CARMITCHEL

GEORGE A. & HARRIET P. PAXTON

SOPHIE PETSCHÉ

JEFFERY H. GARDNER

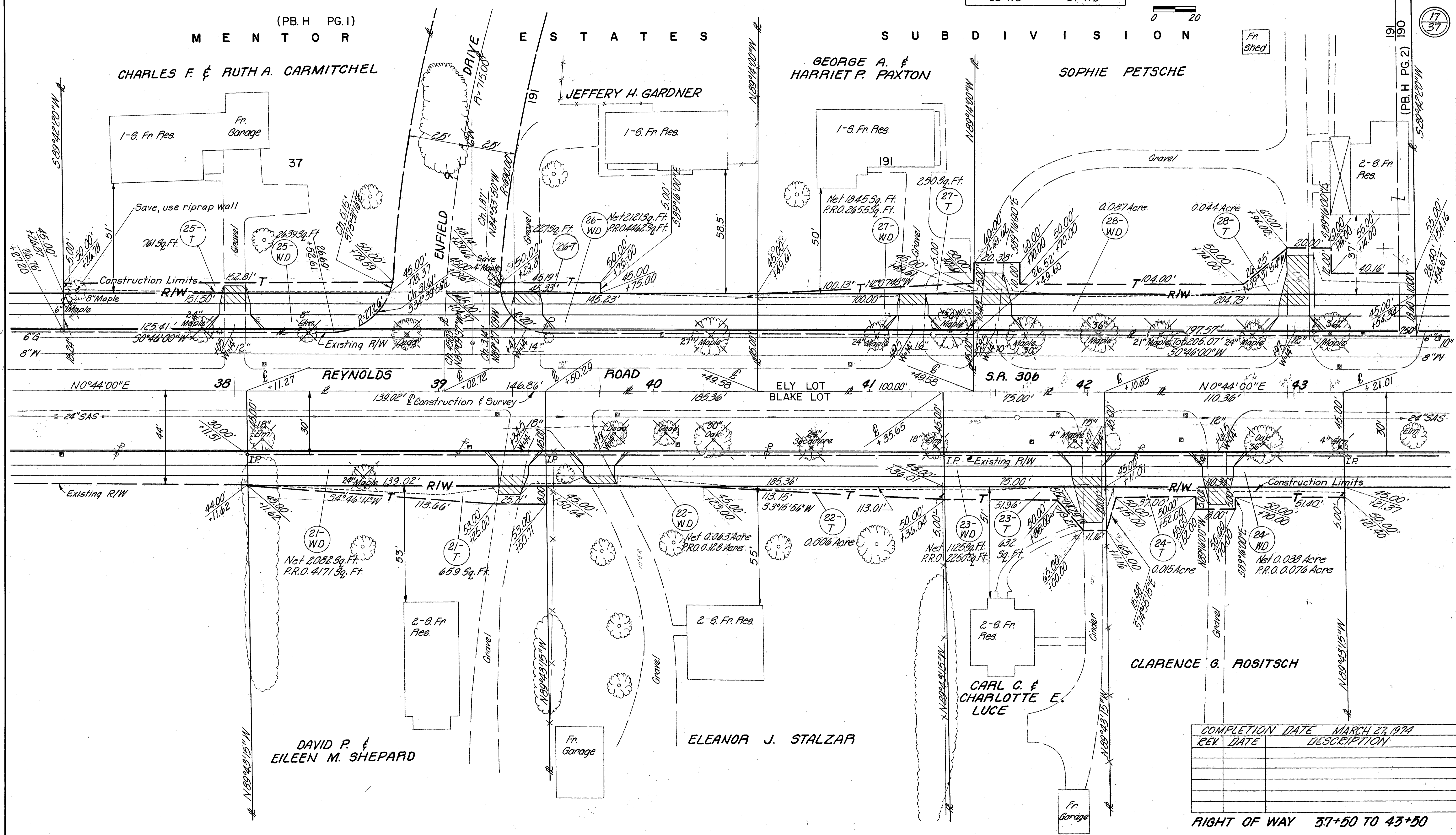

DAVID P. & EILEEN M. SHEPARD

ELEANOR J. STALZAR

CARL C. & CHARLOTTE E. LUCE

CLARENCE G. ROSITSCH

COMPLETION DATE	MARCH 23, 1974
REV DATE	DESCRIPTION

RIGHT OF WAY 37+50 TO 43+50

17  
37