

# CENTER LINE PLAT

## STATE ROUTE 306, SECTION 6.91

### LAKE COUNTY, OHIO

CITY OF MENTOR  
TRACTS 5, 9, 13, TOWNSHIP 10, RANGE 9  
CONNECTICUT WESTERN RESERVE

QUANTITY CALCULATIONS		FHWA REGION	STATE	PROJECT
BY _____	DATE _____	5	OHIO	
CHKD _____	DATE _____			

LAH-306-6.91

1  
37

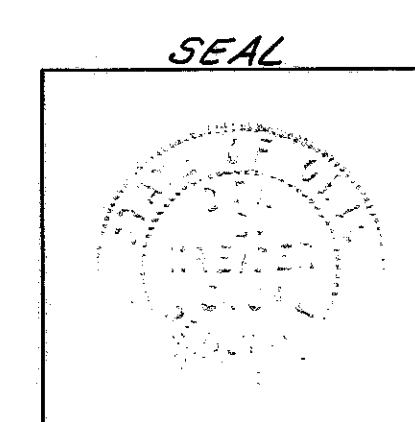
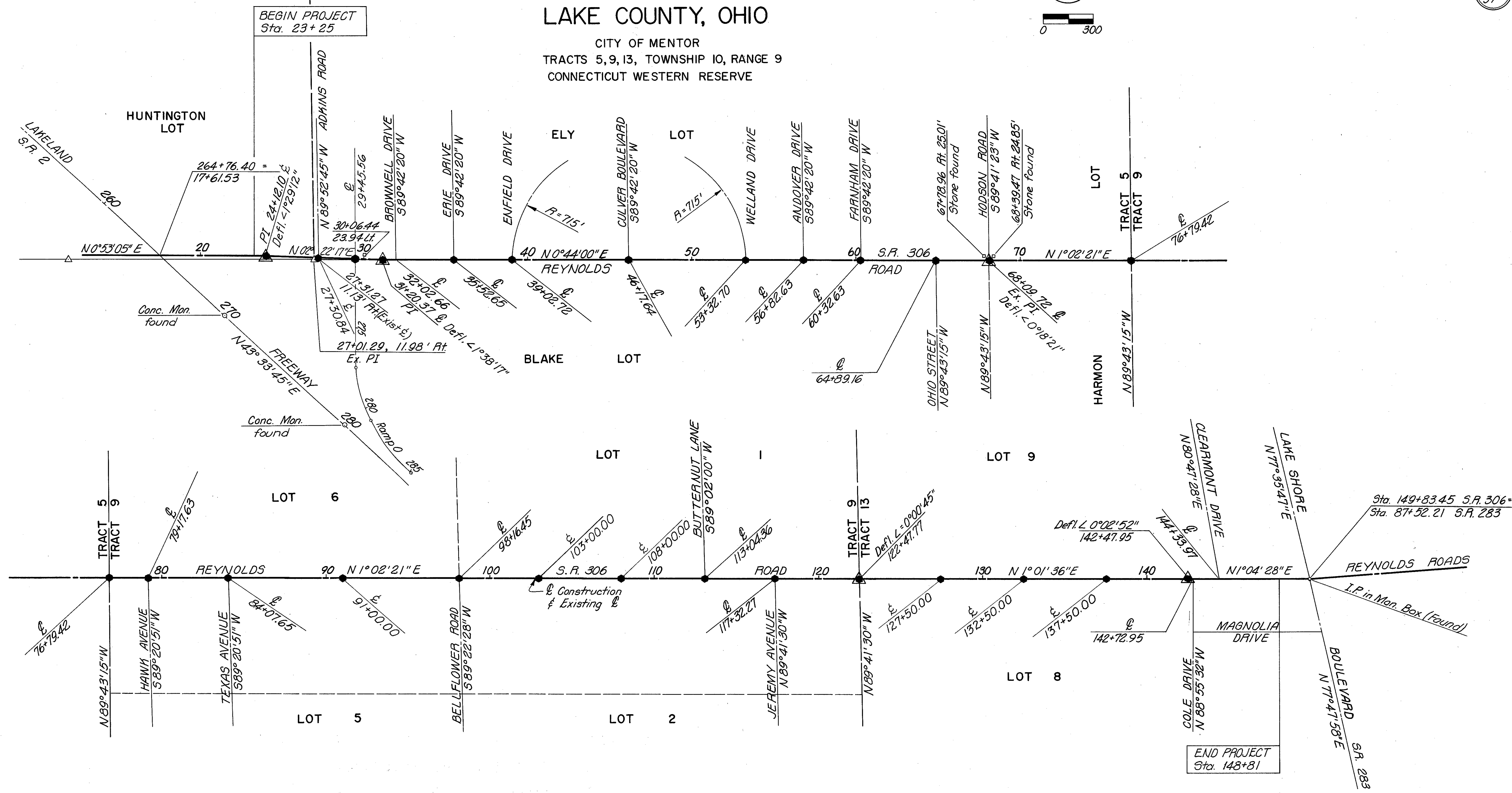
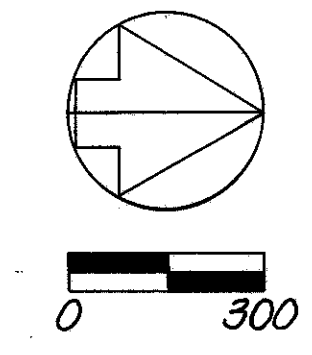

I HEREBY CERTIFY THAT THIS PLAT IS A TRUE DELINEATION OF A SURVEY MADE FOR THE OHIO DEPARTMENT OF TRANSPORTATION IN 1971 BY BURGESS & NIPLE, LIMITED

*Don D. Kreider* DATE Dec. 20, 1973

DON D. KREIDER  
REG. SURVEYOR NO. 5466

Received _____	19__
Recorded _____	19__
Book _____	Page _____
County Recorder	

CENTERLINE PLAT