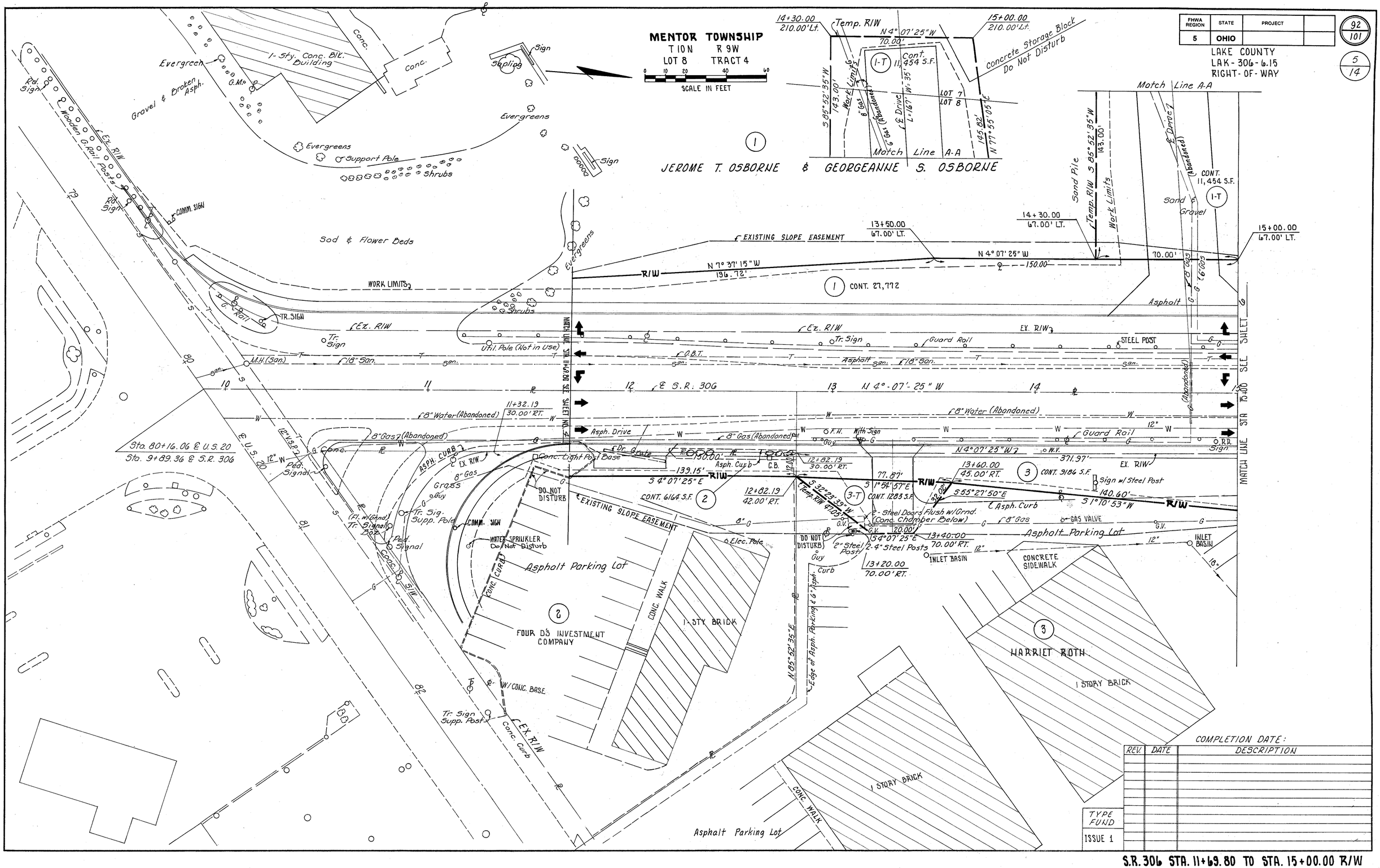

FHWA REGION	STATE	PROJECT	
5	OHIO		

92/101

LAKE COUNTY
LAK-306-6.15
RIGHT-OF-WAY

5/14

COMPLETION DATE:

REV.	DATE	DESCRIPTION

TYPE FUND
ISSUE 1

S.R. 306 STA. 11+69.80 TO STA. 15+00.00 R/W