

FHWA REGION	STATE	PROJECT	
5	OHIO		

66
73

LAKE COUNTY
LAK - 306-4.74

3
10

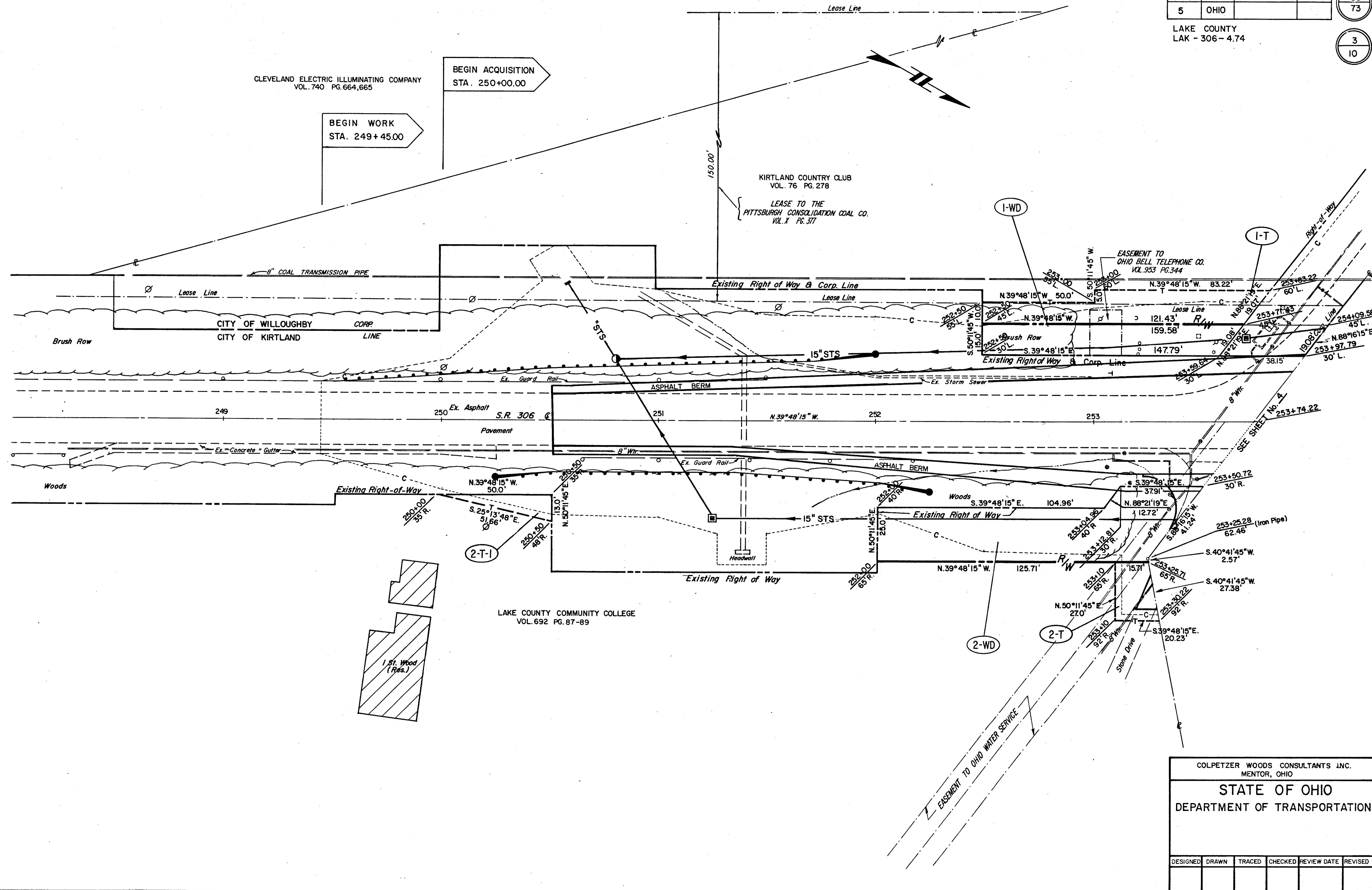

CLEVELAND ELECTRIC ILLUMINATING COMPANY
VOL. 740 PG. 664, 665

BEGIN ACQUISITION
STA. 250+00.00

BEGIN WORK
STA. 249+45.00

KIRTLAND COUNTRY CLUB
VOL. 76 PG. 278
LEASE TO THE
PITTSBURGH CONSOLIDATION COAL CO.
VOL. X PG. 377

EASEMENT TO
OHIO BELL TELEPHONE CO.
VOL. 953 PG. 344

LAKE COUNTY COMMUNITY COLLEGE
VOL. 692 PG. 87-89

COLPETZER WOODS CONSULTANTS INC.
MENTOR, OHIO

STATE OF OHIO
DEPARTMENT OF TRANSPORTATION

DESIGNED	DRAWN	TRACED	CHECKED	REVIEW DATE	REVISED

RIGHT-OF-WAY STA. 248+00 - 253+74

STATE ROUTE 306