

STATE OF OHIO
DEPARTMENT OF HIGHWAYS

PAINESVILLE-EUCLID ROAD

S.H. No 520 SEC. D AND MENTOR ON-THE LAKE (PT.)

LAKE COUNTY

WILLOUGHBY TWP. MENTOR TWP. AND
VILLAGE OF MENTOR ON THE LAKE

NET LENGTH OF PROJECT = 11098.70 FT. - 2.102 MI.

FED. RD. DIST. NO.	STATE	PROJECT	FISCAL YEAR
10	OHIO		1939

1
9

PAINESVILLE - EUCLID RD.
S.H. 520 SECS. D & MENTOR ON THE LAKE (Pt.)
LAKE COUNTY
SR 283

LAK 7.47 ~ 9.57

The Standard Specifications of the State of Ohio Dept. of Highways, including changes & Supplemental Specifications listed in the Proposal shall govern this improvement.

The Right of Way necessary for this improvement will be provided for by the State of Ohio.

I hereby Approve these Plans and declare that the making of this improvement will not require the closing to traffic of the Highway and that traffic will be maintained as directed.

CONVENTIONAL SIGNS

STATE LINE	----
COUNTY LINE	-----
TOWNSHIP LINE	-----
SECTION LINE	-----
PROPERTY LINE	-----
CENTER LINE	-----
CITY OR VILLAGE LINE	-----
FENCE	-----
TELEPHONE OR TELEGRAPH	○ ○ ○ ○
STEAM RAILROAD	====
ELECTRIC LINE	+++++
GUARD RAIL	○ ○ ○ ○

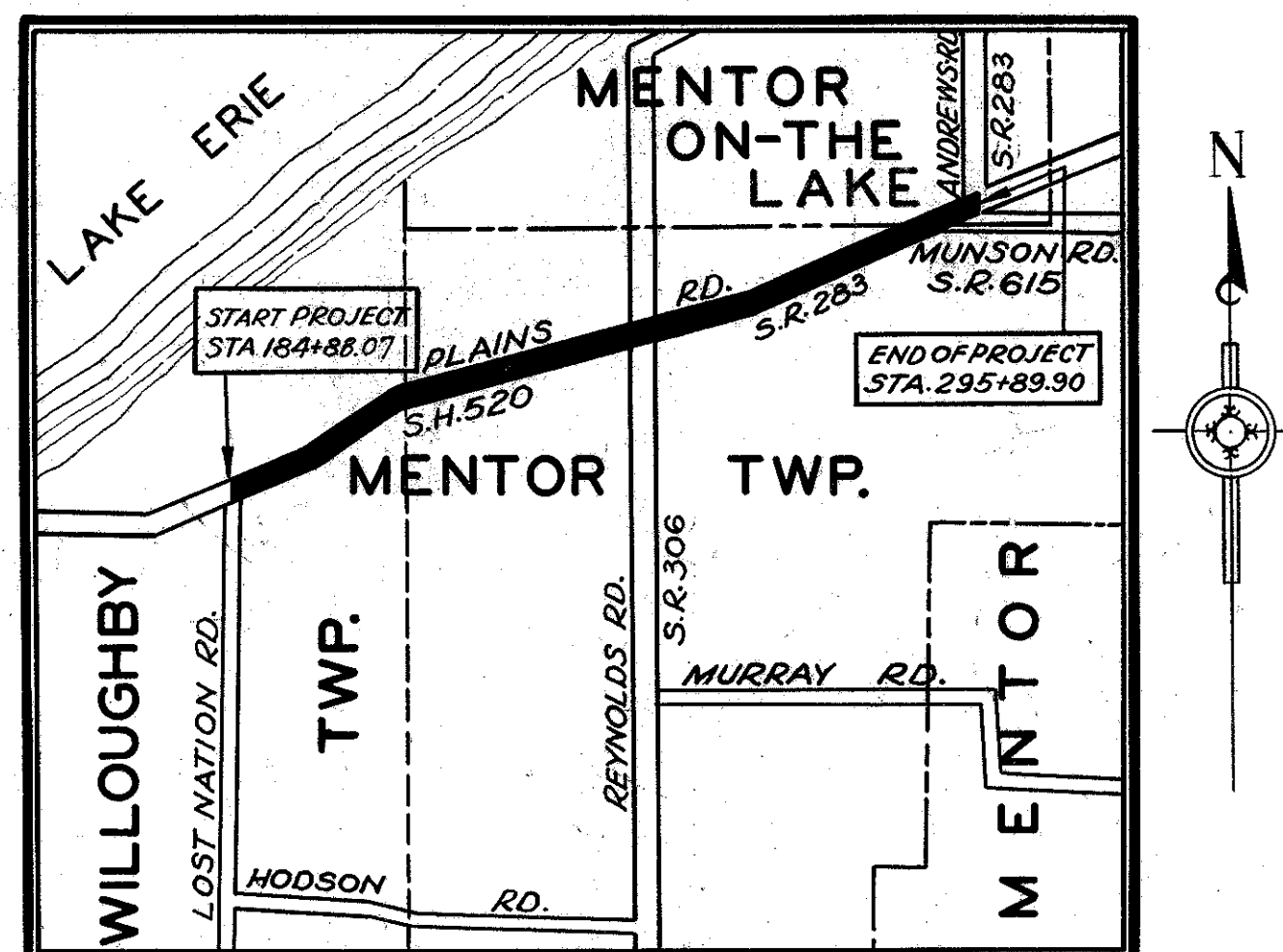

DELIVERY POINT WILLOUGHBY
AVERAGE HAUL 4.5 MILES

LOCATION PLAN

SCALE OF MILES
0 1/4 1/2 3/4 1

PORTION TO BE IMPROVED

IMPROVED ROADS

LINE DATA

BEGIN PROJECT	STA. 184+88.07	
END PROJECT	STA. 295+89.90	
GROSS LENGTH OF PROJECT		11,101.83 LIN. FT.
DEDUCT FOR SHORT STATIONS:		
Sta. 198+66.21	Back = Sta. 198+66.75	Ahead = 0.54 lin. ft.
Sta. 217+49.0	Back = Sta. 217+50.19	Ahead = 1.19 " "
Sta. 266+40.23	Back = Sta. 266+41.63	Ahead = 1.40 " "
	Total Deduction	3.13 " "
NET LENGTH OF PROJECT		11,098.70 " "

SCALES

PLAN	1" = 100'
PROFILE VERTICAL	1" = 100'
PROFILE HORIZONTAL	1" = 10'

INDEX TO SHEETS

TITLE SHEET	1
TYPICAL SECTION	2
PLANS	6 TO 9
SUMMARIES	2
PROFILE	6 TO 9
EXTRA AREA DETAILS	4 & 5
SUPER-ELEVATIONS	3

APPROVED Frederick Williams
DATE 8-16-39 RESIDENT DIVISION DEPUTY DIRECTOR

APPROVED J. P. Logue P.E. 25.
DATE 8-25-39 CHIEF ENGR. LOCATION & RIGHT OF WAY

APPROVED H. D. Metcalf
DATE 8-25-39 CHIEF ENGR. BUREAU OF MAINTENANCE

APPROVED _____
DATE _____ CHIEF ENGR. BUREAU OF BRIDGES

APPROVED J. J. Jones
DATE 8-25-39 FIRST ASS'T. DIRECTOR & CHIEF ENGR.

APPROVED Robt. A. DeFisher
DATE 8-25-39 DIRECTOR OF HIGHWAYS

STANDARD DRAWINGS
G-7.07 10-1933

SUPPLEMENTAL SPECIFICATIONS
- NONE -

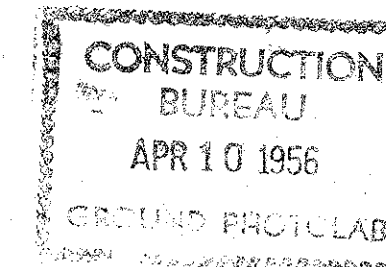

000058