

LAK - 283 - 6.79

TEA

STATE OF OHIO
DEPARTMENT OF TRANSPORTATION

LAK - 283 - 6.79

CITY OF WILLOUGHBY, VILLAGE OF TIMBERLAKE
LAKE COUNTY

DESIGN DESIGNATION

Current Year 1996	=12,270
Design Year 2016 A.D.T.	=14,655
D.H.V.	= 1,466
D	= 50%
T	= 4%
V	=40MPH
LEGAL SPEED	=35MPH
FUNCTIONAL CLASSIFICATION	URBAN COLLECTOR
DESIGN EXCEPTION	NONE
BICYCLE DESIGN SPEED	= 20MPH

CONVENTIONAL SIGNS

County Line	-----	Limited Access (only)	-----	LA
Township Line	-----	Right of Way (only)	-----	RW
Section Line	-----	Limited Access & Right of Way	-----	LA & RW
Corporation Line	-----	Existing Right of Way	-----	R/W
Fence Line (existing) - x - x	(proposed) - x - x	Property Line (in existing fence)	-----	
Center Line	-----	Railroad	-----	
Trees	-----	Guardrail (exist.)	-----	(prop.)
Utility Poles: Telephone #, Power #, Light #		Manholes (exist.)	○ (adjst.) ● (prop.)	
		Catch Basins (exist.)	□ (adjst.) ▣ (prop.)	
		Inlet Basins (exist.)	○ (adjst.) ● (prop.)	

INDEX OF SHEETS

TITLE SHEET	1
SCHEMATIC PLAN	2
TYPICAL SECTIONS	3
GENERAL NOTES	4 & 5
WATERWORK NOTES	6, 6A
MAINTENANCE OF TRAFFIC NOTES	7
GENERAL SUMMARY	10 - 12
PLAN & PROFILES	13 - 26
CROSS-SECTIONS	27 - 52
DRIVEWAY SCHEDULE AND DETAILS	53
PAVEMENT DETAILS	54
PAVEMENT MARKING DETAILS	55
SIGNING PLAN	56 - 57, 57A
WATERWORK DETAILS	58
SHEETS NOT USED	8 & 9

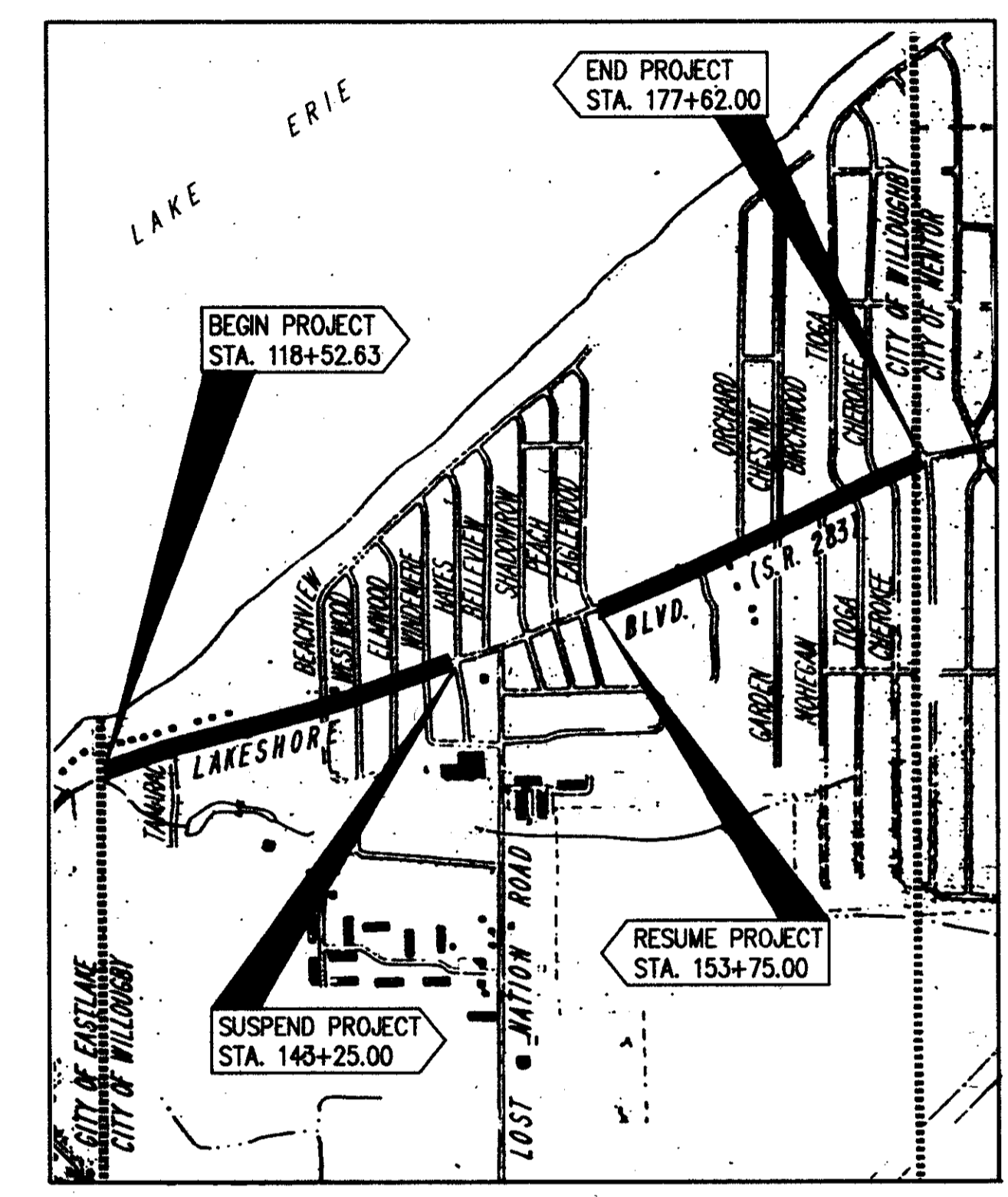

LOCATION MAP
SCALE IN FEET

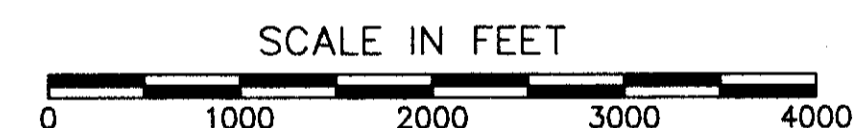

Portion to be improved _____

Other Roads _____

SCALES

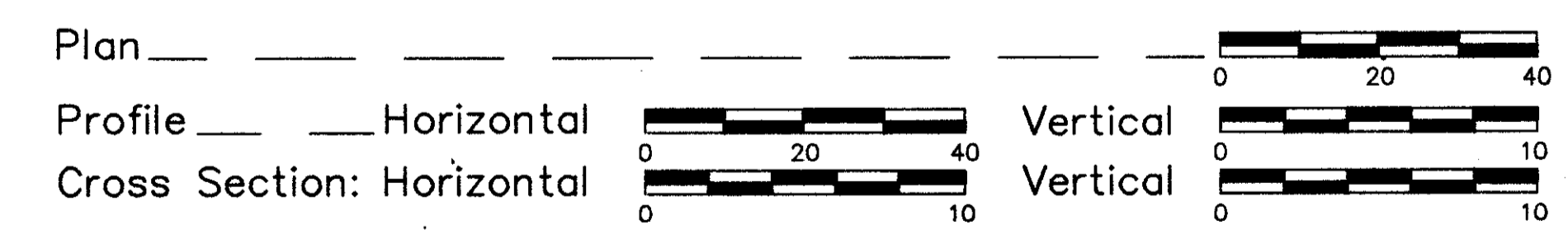

UNDERGROUND UTILITIES
TWO WORKING DAYS
BEFORE YOU DIG
CALL 800-362-2764 (TOLL FREE)
OHIO UTILITIES PROTECTION
SERVICE
NON-MEMBERS
MUST BE CALLED DIRECT

Approved *[Signature]*
Date 3/23/97 District Deputy Director of Transportation

Approved *[Signature]*
Date 4-30-97 Director, Department of Transportation

SUPPLEMENTAL SPECIFICATIONS	

LINE DATA

BEGIN PROJECT	STA. 118+52.63	
SUSPEND PROJECT	STA. 143+25.00	2472.37 L.F.
RESUME PROJECT	STA. 153+75.00	
END PROJECT	STA. 177+62.00	2387.00 L.F.
LENGTH OF PROJECT		4859.37 L.F. or 0.920 MILES
ADD FOR WORK		
STA. 118+40.00 TO STA. 118+52.63	=	12.63 L.F.
STA. 143+25.00 TO STA. 143+65.00	=	40.00 L.F.
STA. 153+50.00 TO STA. 153+75.00	=	25.00 L.F.
STA. 177+62.00 TO STA. 177+99.00	=	37.00 L.F.
LENGTH OF WORK		4974.00 L.F. (or) 0.94 MILES

SUPPLEMENTAL PRINTS OF STANDARD CONSTRUCTION DRAWINGS					
BP - 3.1	2-21-92	TC - 41.20	6-21-94	MT - 95.31	10-10-88
BP - 5.1	10-28-94	TC - 42.10	8-19-77	MT - 97.10	4-29-88
BP - 7.1	10-30-92	TC - 42.20	3-26-79	MT - 97.11	10-04-89
CB-2-2A & B	5-01-79	TC - 82.10	8-29-84	MT - 99.10	11-14-86
CB - 6	5-01-79			MT - 99.20	4-29-88
I - 1	12-18-84				
MC - 1	6-13-69				
MC - 4	7-26-76				
MC - 8	6-12-75				
MC - 11	8-01-78				

PLANS PREPARED BY:
CT Consultants, Inc.
Engineers • Architects • Planners
Willoughby • Mentor • Columbus • North Canton • Youngstown
11966

Project: _____
Date of Letting _____ 19 ____ Contract No. _____

DEPARTMENT OF TRANSPORTATION
FEDERAL HIGHWAY ADMINISTRATION

APPROVED _____
DIVISION ADMINISTRATOR DATE _____

LAK-283-6.79
970595
58PGS
08-20-97
DIST. 12