

FED. RD. DIST. NO.	STATE	F. A. G. C. PROJECT	FISCAL YEAR	33 50
10	OHIO	F.A.G.M. 70A(1)	1941	
LAKE COUNTY			S.H. 520	
SEC. PAINESVILLE (PT.)			GRADE SEPARATION	

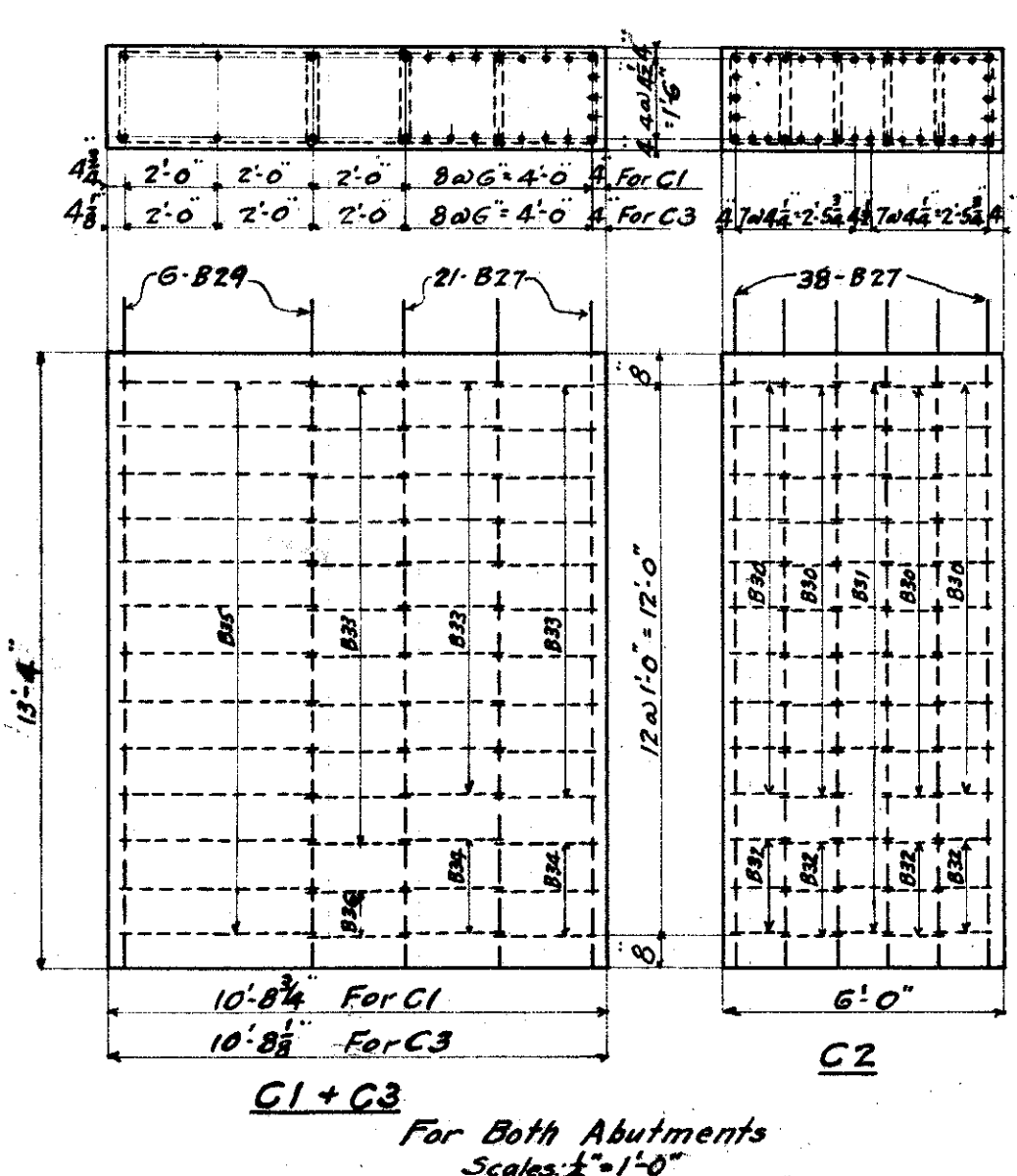
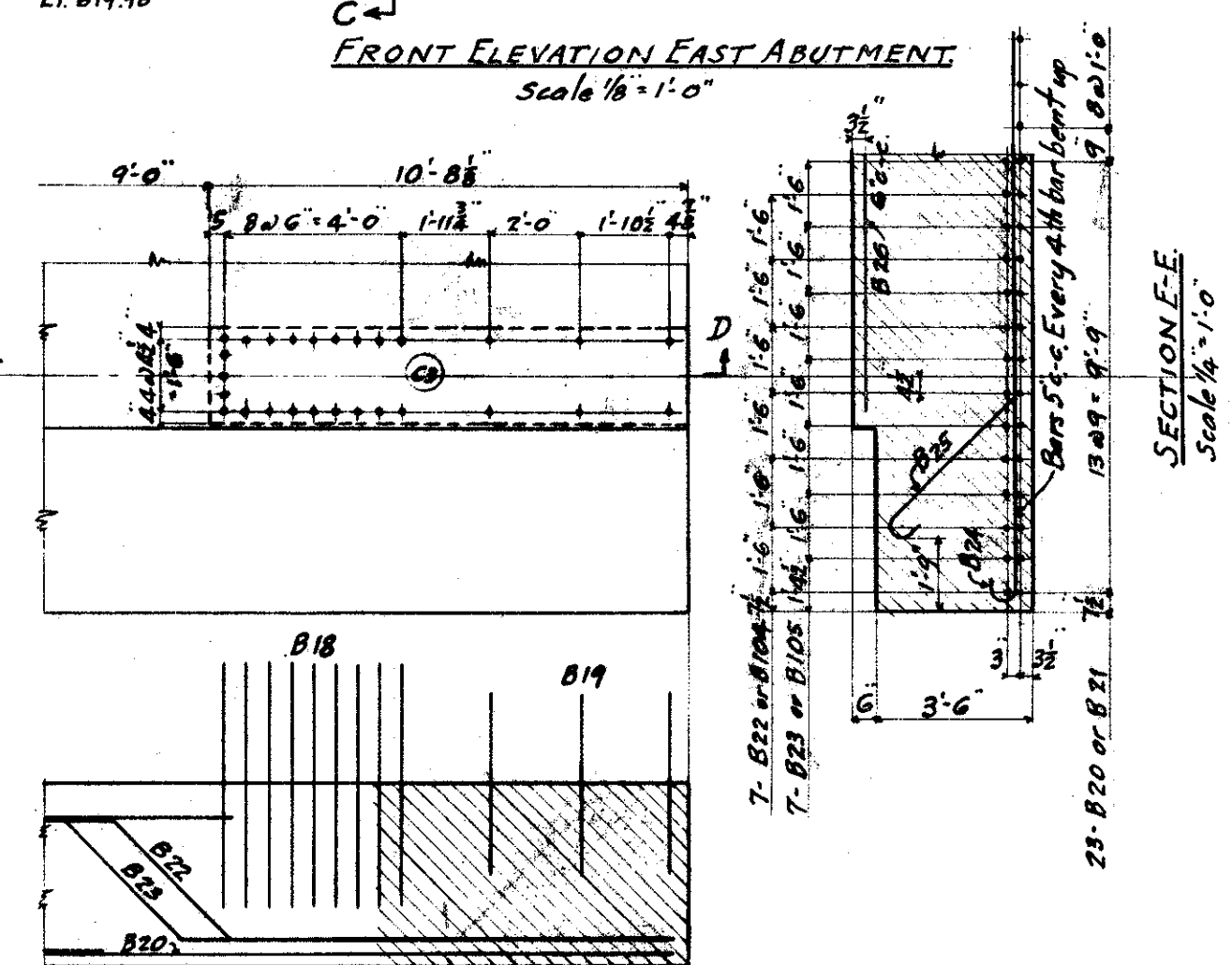
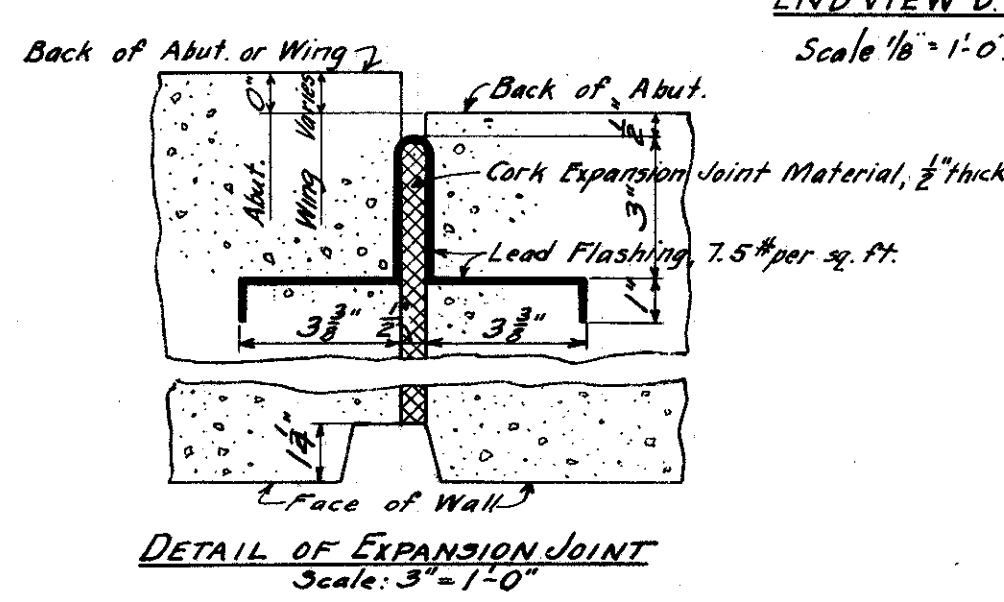
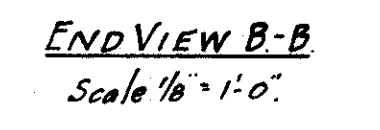
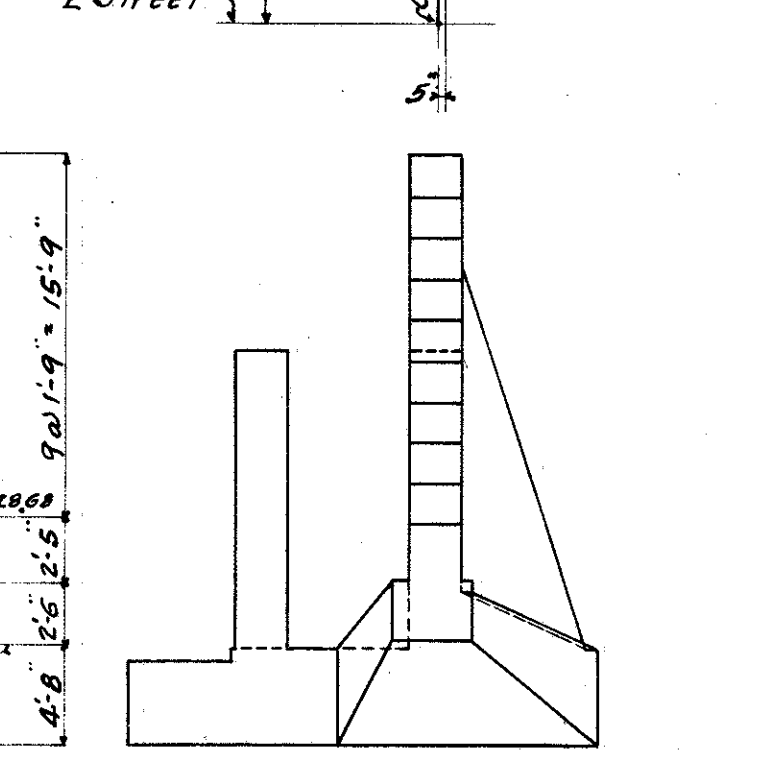
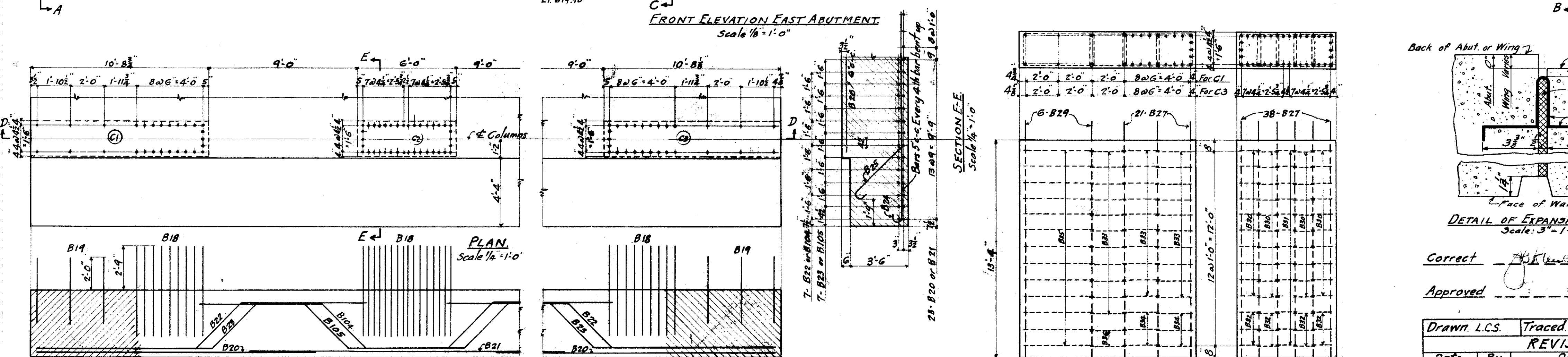
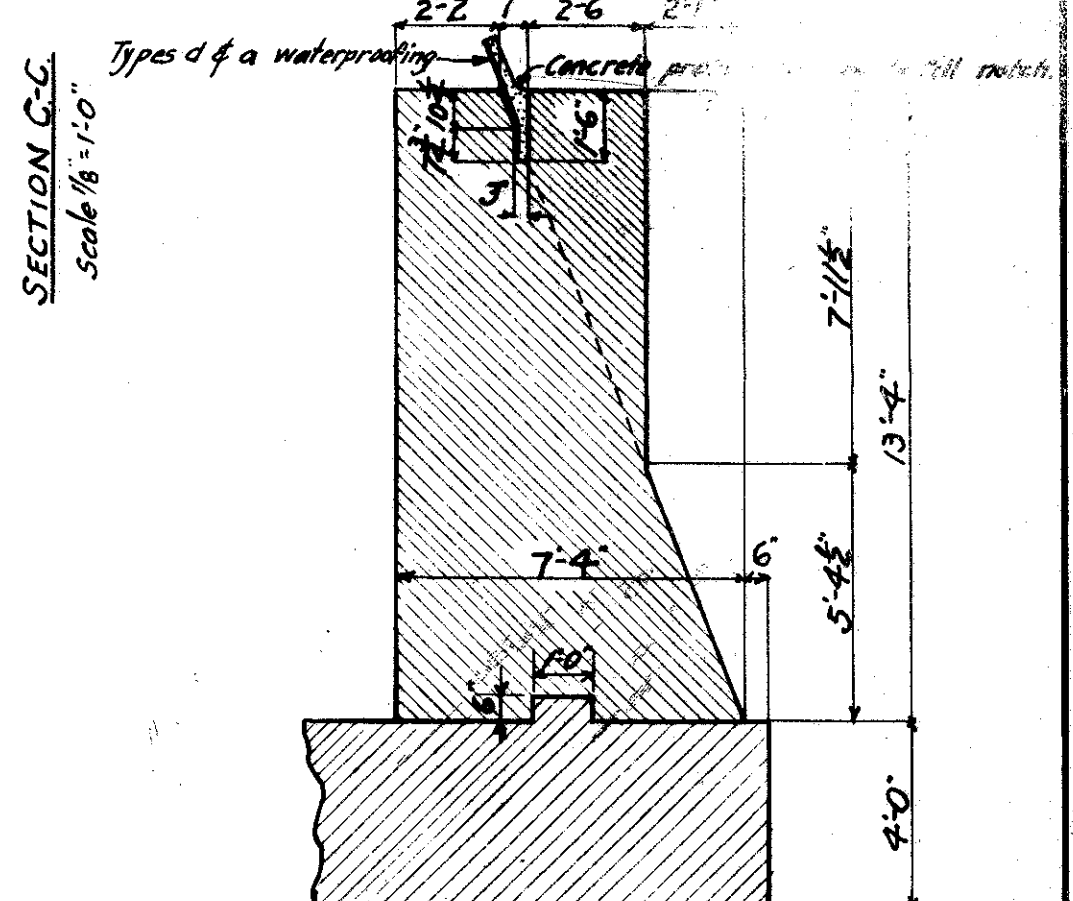
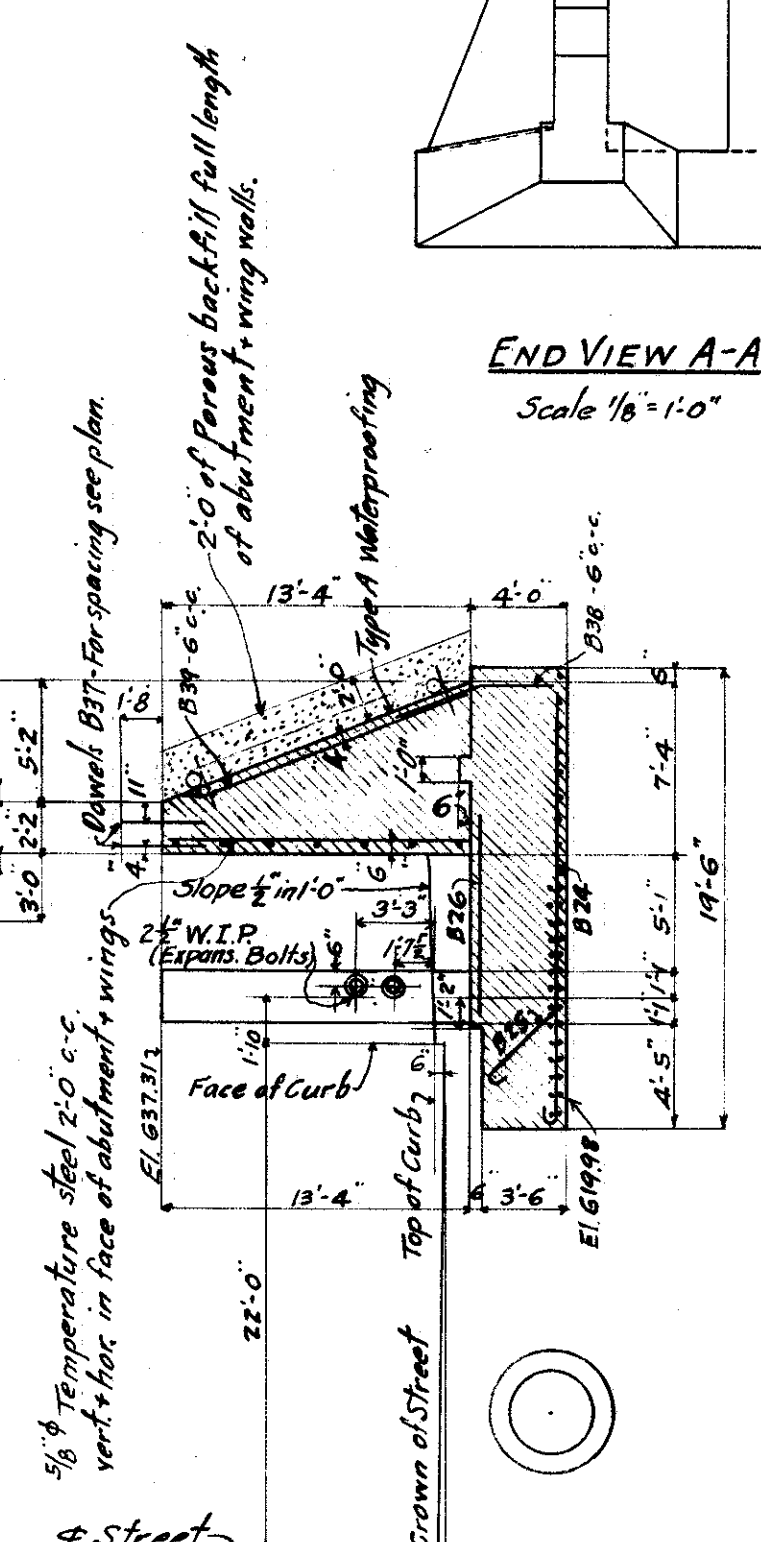
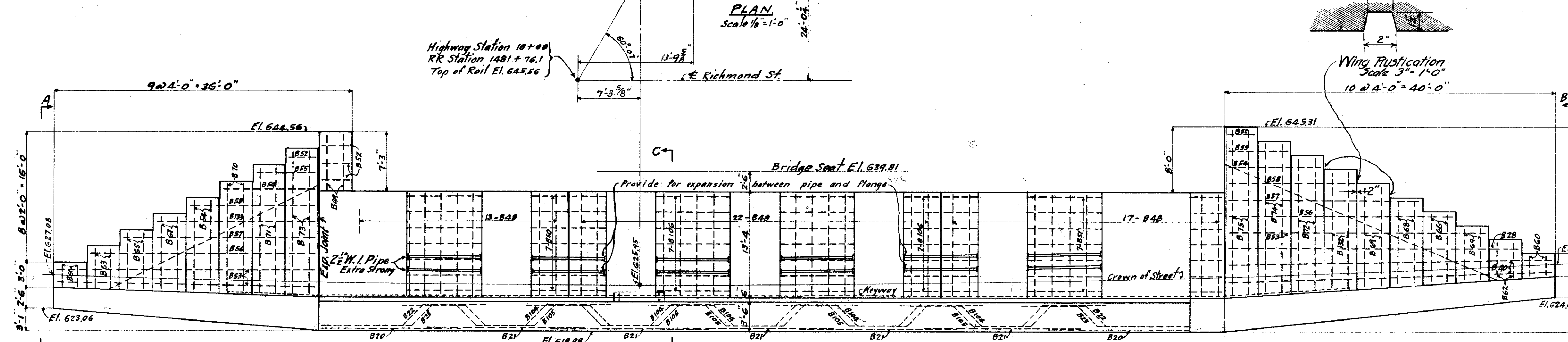
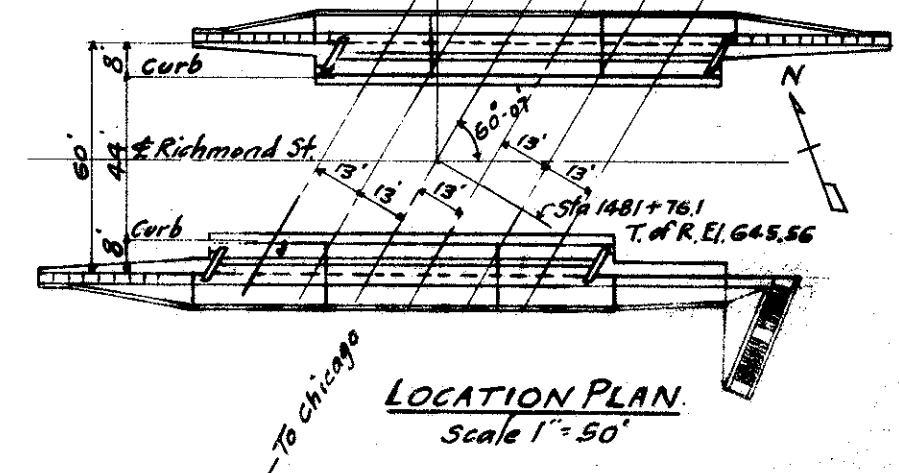
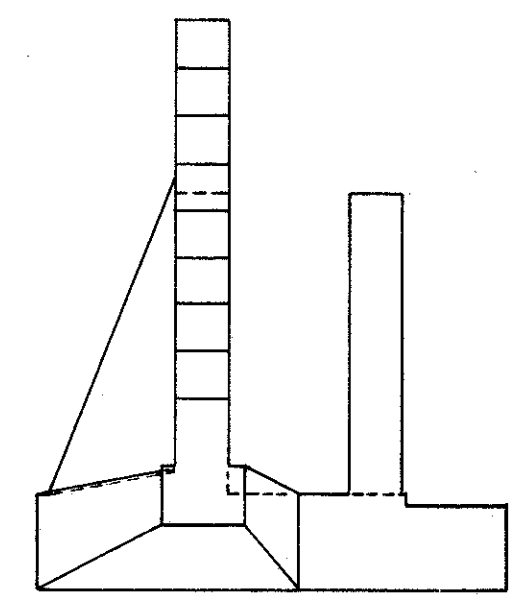
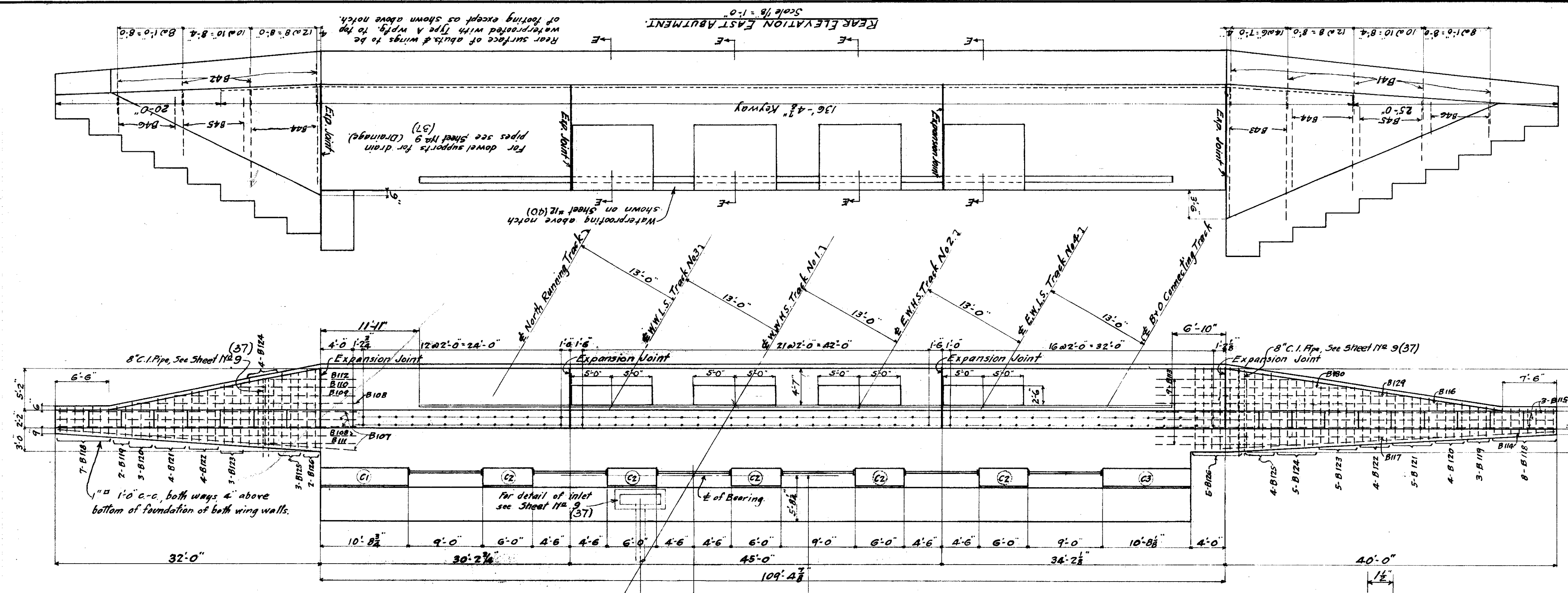

Correct *[Signature]* Engineer of Structures.  
Approved *[Signature]* Chief Engineer.

Date	By	Description
2/27/41	Stolz	Wing replication added at Exp. Jt. bet. wing & abut.
3-12-41		Remove notch & between R2 & Plan

BR. No. 100 3/4 ERIE DIVISION, STA. 1481+76.1  
**GRADE SEPARATION.**  
 RICHMOND ST. PAINESVILLE, OHIO  
 MASONRY PLAN-EAST ABUTMENT  
 Sheet 5 of 19  
 Plan No. 1093  
 Scales as shown July 5, 1940 Val. Sec. 203 File No. 100-94