

FED. RD. DIVISION	STATE	PROJECT
2	OHIO	

34  
34

LAKE COUNTY

LAK. - 283 - 16.85

R/W 2  
2

PARCEL 6  
SITUATED IN THE CITY OF PAINESVILLE, COUNTY OF LAKE, AND BEING ALL OF LOTS 35 TO 43 AND PART OF LOTS 43 AND 44 OF THE PERIN SURVEY; ALSO PART OF LOTS 58, 59 AND 60 OF THE SHEPARD PLAT, IN TRACT 2.

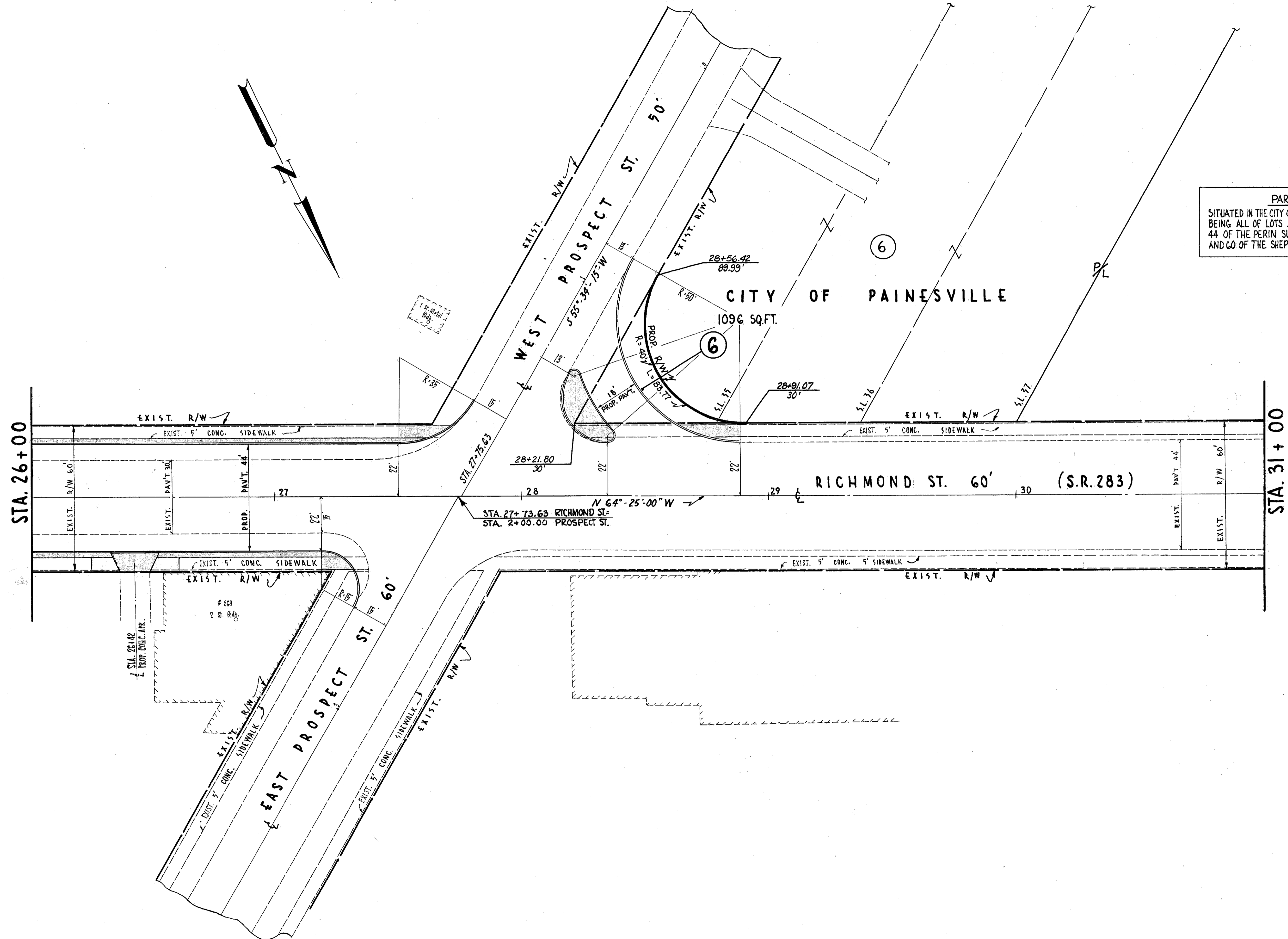

DATE	REVISION	NAME