

970
81#

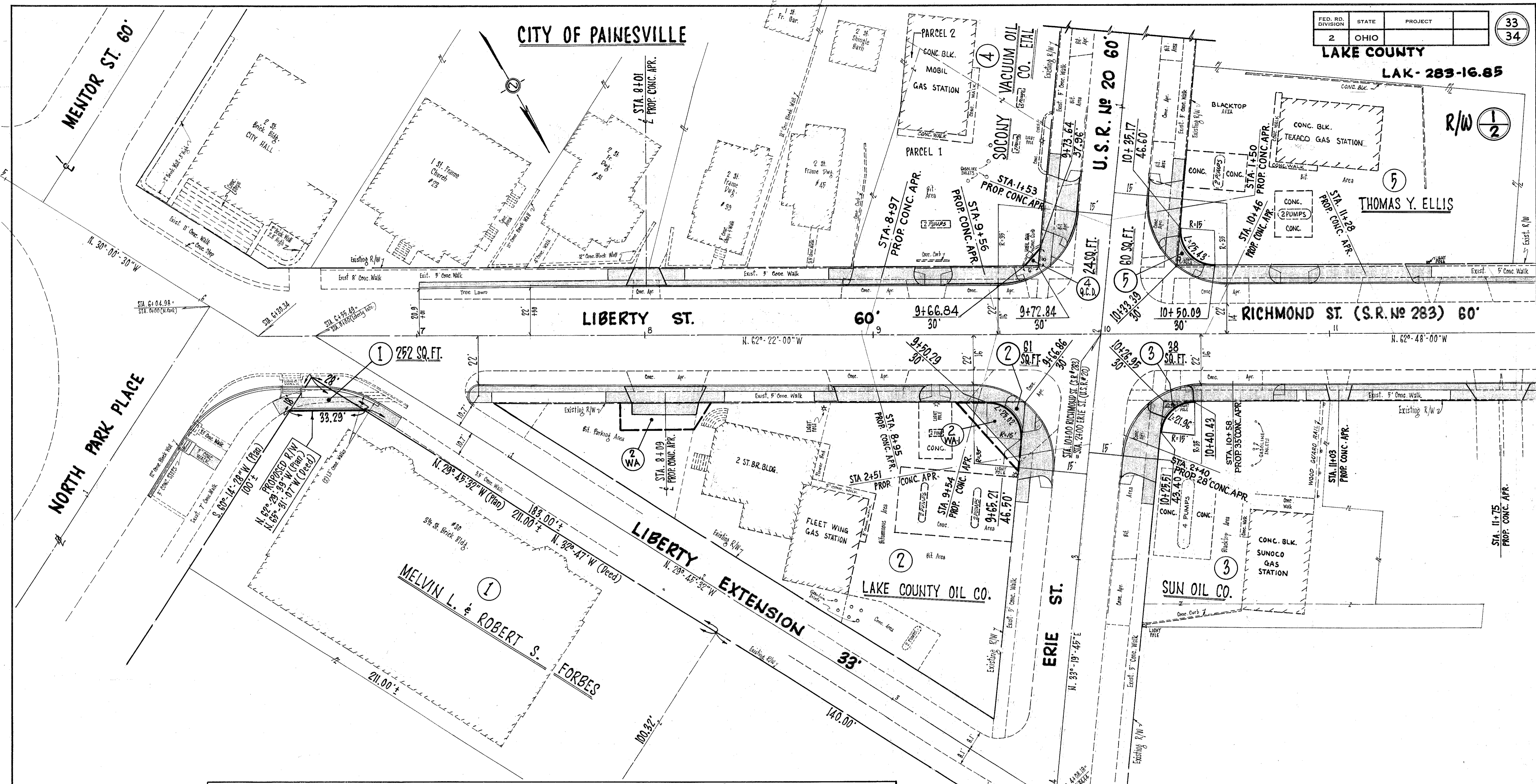

PARCEL NO.	OWNER	DEED RECORD		TO BE ACQ'D. RESIDUE				P.R.O. SQ. FT.	SHEET NO.	REMARKS
		BOOK	PAGE	AREA SQ. FT.	LAND SQ. FT.	BLDG. SQ. FT.	LEFT SQ. FT.			
1	MELVIN L. & ROBERT S. FORBES ETAL	917	484	35,336	252		35,084	1		
2	LAKE COUNTY OIL COMPANY	104	91	16,400	61		16,339	1	DEED AREA CALCULATED	
2 WA	" " " "							1		
2 WA-1	" " " "							1		
3	SUN OIL COMPANY	320	483	9,251	38		9,213	1		
4 Q.C.D.	SOCONY VACUUM OIL COMPANY ETAL	538	335	5,875	24		5,851	1	DEED AREA FOR PARCEL 1 & 2 ONLY (CALCULATED)	
5	THOMAS Y. ELLIS	379	32	12,000	60		11,940	1	DEED AREA CALCULATED	
6	THE CITY OF PAINESVILLE	162	106	128,328	1,096		127,232	2		

11-28-66	CHANGED PARCEL 4 TO 4 Q.C.D.	K.J.S.
8-9-65	REVISED R/W PARCEL 4	K.J.S.
DATE	REVISION	NAME