

100 OWNER - LAKE COUNTY BOARD OF COMMISSIONERS
 PP NO. - 16D-99-00-006
 AREA - 21.63 Ac
 PART OF LOTS 3&4, TRACT 12
 CITY OF MENTOR
 LAKE COUNTY
 GROSS TAKE =
 P.R.D. INTAKE = } SEE TABLE
 NET TAKE =

NOTE: - EXISTING RIGHT-OF-WAY LOCATION
 AND WIDTH DETERMINED FROM
 - PRIDR RIGHT-OF-WAY PLAN
 - SURVEY BY JOHN E. FOSTER & ASSOC.-(11-11-92)

CALC BY		DHID	24
DATE	LAK - 283 - 11.65	FHWA	5
CHKD BY		REGION	
DATE			2
FEDERAL PROJECT	BRF - 1A31 (6)	STATE PROJECT	

0 10 20 40
 SCALE IN FEET

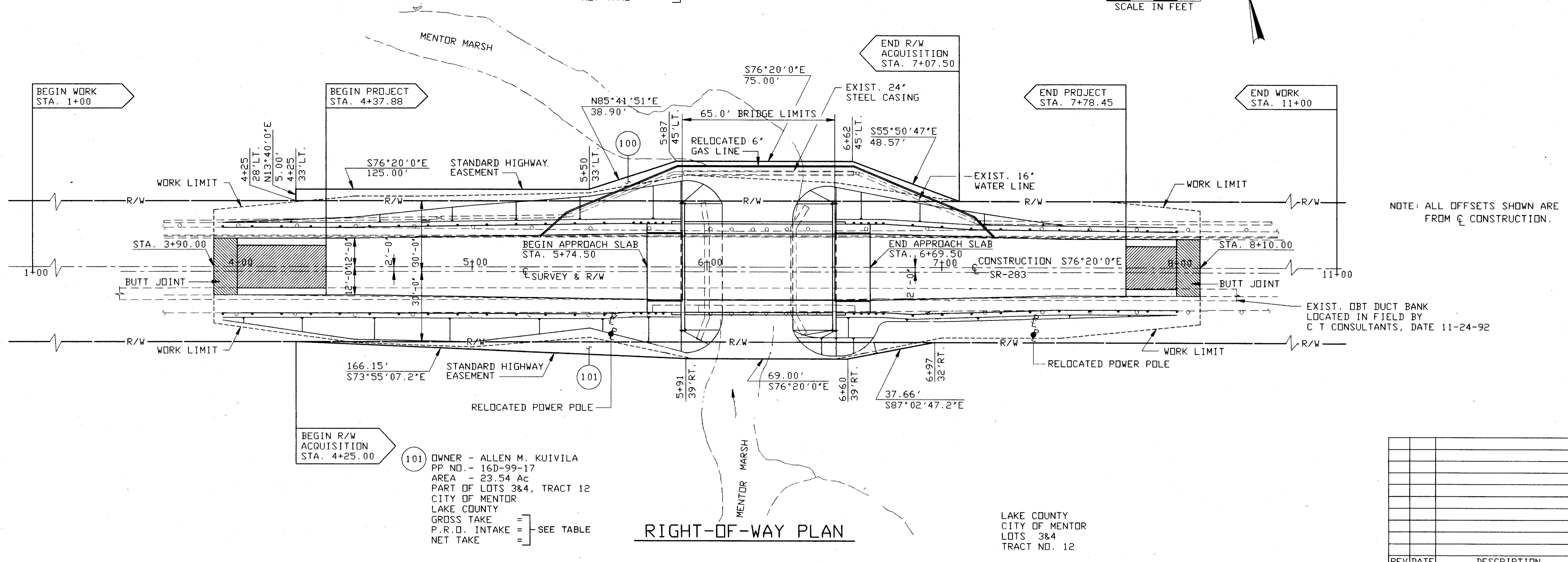

NOTE: ALL OFFSETS SHOWN ARE FROM C CONSTRUCTION.

EXIST. DBT DUCT BANK LOCATED IN FIELD BY C T CONSULTANTS, DATE 11-24-92

101 OWNER - ALLEN M. KUIVILA
 PP NO. - 16D-99-17
 AREA - 23.54 Ac
 PART OF LOTS 3&4, TRACT 12
 CITY OF MENTOR
 LAKE COUNTY
 GROSS TAKE =
 P.R.D. INTAKE = } SEE TABLE
 NET TAKE =

RIGHT-OF-WAY PLAN

LAKE COUNTY
 CITY OF MENTOR
 LOTS 3&4
 TRACT NO. 12

REV	DATE	DESCRIPTION

TOTAL NUMBER OF -----
 ----- OWNERSHIPS
 ----- TOTAL TAKES
 ----- OWNERSHIPS WITH STRUCTURES INVOLVED
 ----- OWNERSHIPS WITH "P" ITEMS

SUMMARY OF ADDITIONAL RIGHT-OF-WAY

PARCEL No.	OWNER	SHEET No.	OWNER'S RECORD		AUDITOR'S PARCEL	RECORD AREA (Ac.)	TOTAL P.R.D.	GROSS TAKE (Ac.)	P.R.D. IN TAKE	NET TAKE (Ac.)	STRUC TURE	NET RESIDUE (Ac.)		TYPE FUND	REMARKS AND PERSONALITY	AS ACQUIRED	
			BOOK	PAGE								LEFT	RIGHT			BOOK	PAGE
100	LAKE COUNTY BOARD OF COMMISSIONERS	2 OF 2	899	744	16D-99-006	21.63	0.87Ac	0.062	-	0.062	N	20.698	-	STATE	TO CONSTRUCT GAS LINE		
101	ALLEN M. KUIVILA	2 OF 2	893	696	16D-99-17	23.54	0.85Ac	0.027	-	0.027	N	-	22.663	STATE	TO GRADE AND CONSTRUCT DBT LINE		