

CENTERLINE SURVEY PLAT

LAK-283-11.65
LAKE COUNTY, OHIO
LOTS 3&4, TRACT NO. 12

0 50 100
SCALE IN FEET

CALC BY		OHIO	23
DATE	LAK - 283 - 11.65	FHWA 5	24
CHKD BY		REGION	
DATE			1
FEDERAL PROJECT	BRF - 1A31 (6)	STATE PROJECT	2

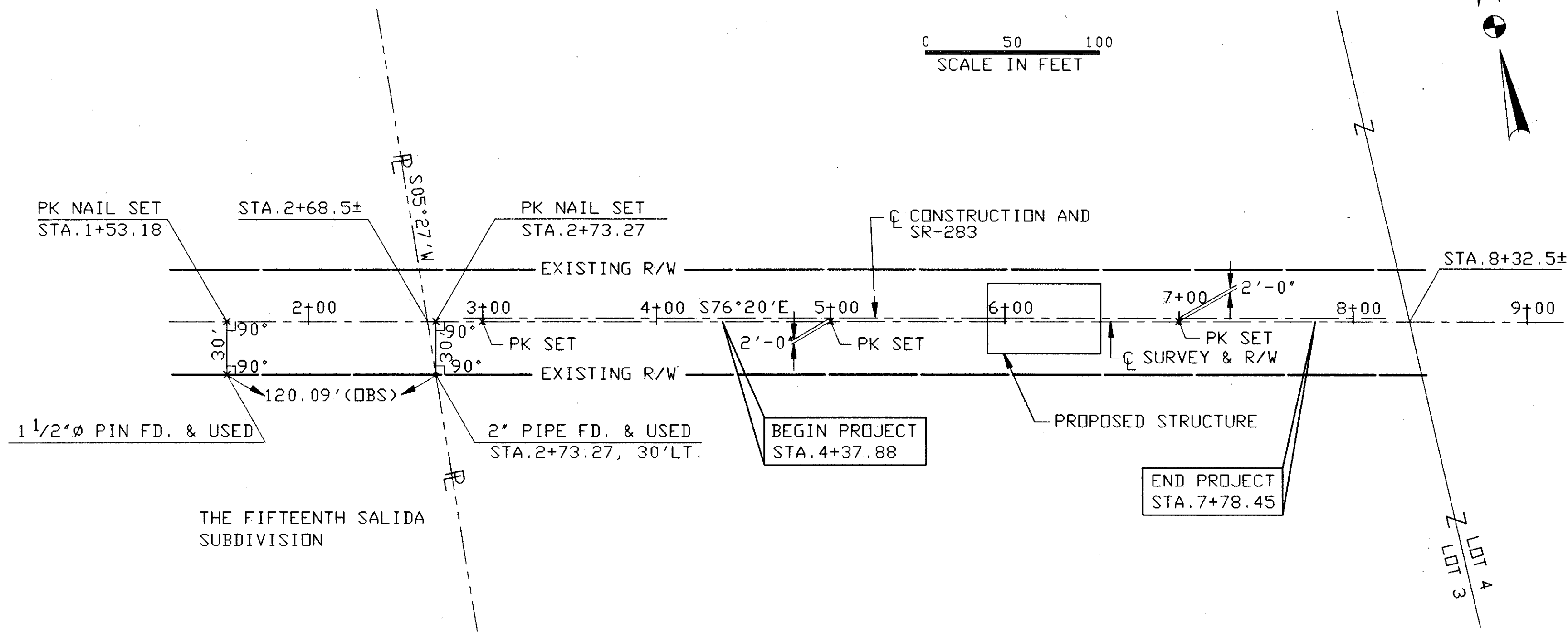

BASIS FOR BEARINGS:
ALL BEARINGS SHOWN ARE FOR PROJECT USE ONLY AND ARE TAKEN FROM LAKE COUNTY RECORDS.

RECEIVED _____, 1992
RECORDED _____, 1992
BOOK _____ PAGE _____
COUNTY RECORDER

I HEREBY CERTIFY THAT THIS PLAT IS A TRUE DELINEATION OF A SURVEY MADE FOR THE OHIO DEPARTMENT OF TRANSPORTATION IN 1992 BY EUTHENICS, INC.
Terin J. Kaminski 7207 DATE 1-13-93
REGISTERED SURVEYOR No.

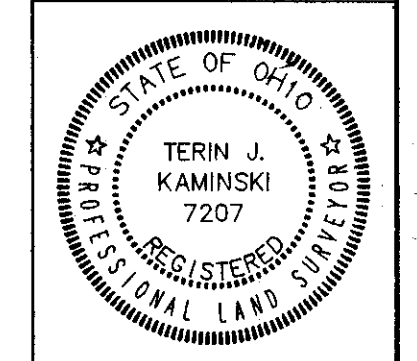

UTILITIES

- CLEVELAND ELECTRIC ILLUMINATING
305 ST. CLAIR AVE. NW RM 261
CLEVELAND, OHIO 44113
TELE. # 216-479-4489
- EAST OHIO GAS CO.
1201 E. 55TH. ST.
CLEVELAND, OHIO 44103
TELE. # 216-736-6667
- OHIO BELL TELEPHONE
16223 DETROIT AVE.
4TH FLOOR SERVICE DEPT.
LAKEWOOD, OHIO 44107
- OHIO WATER SERVICE - LAKE ERIE WEST DIST.
8644 STATION ST.
PO BOX 539
MENTOR, OHIO 44061 - 0539
TELE. # 216-255-3421
- TCI CABLEVISION OF OHIO INC.
11764 GIRDLED ROAD
PAINESVILLE, OHIO 44077
TELE. # 216-354-8000

STRUCTURES - N

(100) OWNER - LAKE COUNTY BOARD OF COMMISSIONERS
PP NO. - 16D-99-00-006
AREA - 21.63 Ac.
ADDRESS - 8469 LAKE SHORE BLVD.
MENTOR, OH. 44060

PROPERTY MAP

LAK-283-11.65
LAKE COUNTY, OHIO
LOTS 3&4, TRACT NO. 12

0 50 100
SCALE IN FEET

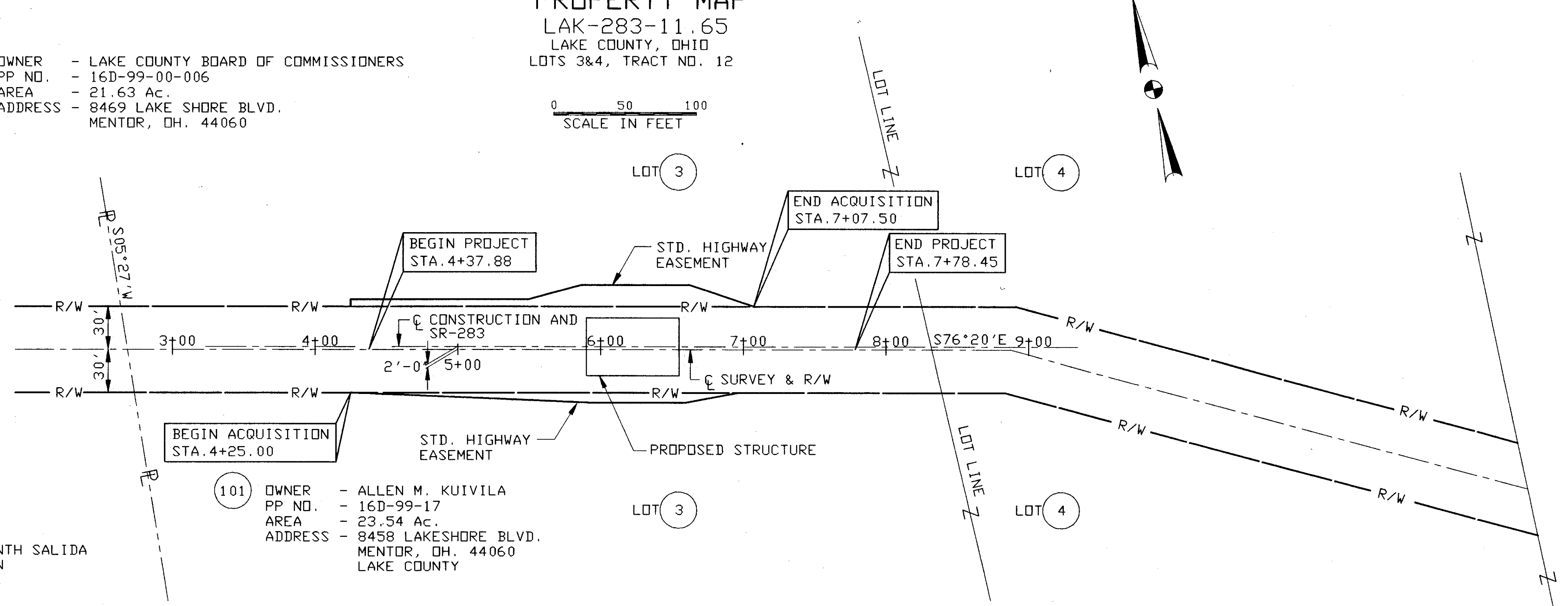

(101) OWNER - ALLEN M. KUIVILA
PP NO. - 16D-99-17
AREA - 23.54 Ac.
ADDRESS - 8458 LAKESHORE BLVD.
MENTOR, OH. 44060
LAKE COUNTY

THE FIFTEENTH SALIDA SUBDIVISION

REV	DATE	DESCRIPTION