

LAKE COUNTY
 CUY-1-15.91
 LAK-1- 0.00
 LIMITED ACCESS

R/W
 24 of 29

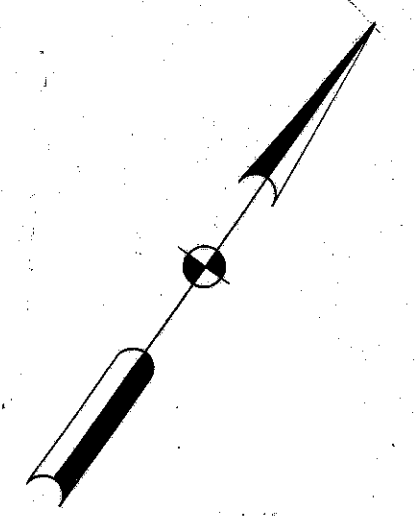
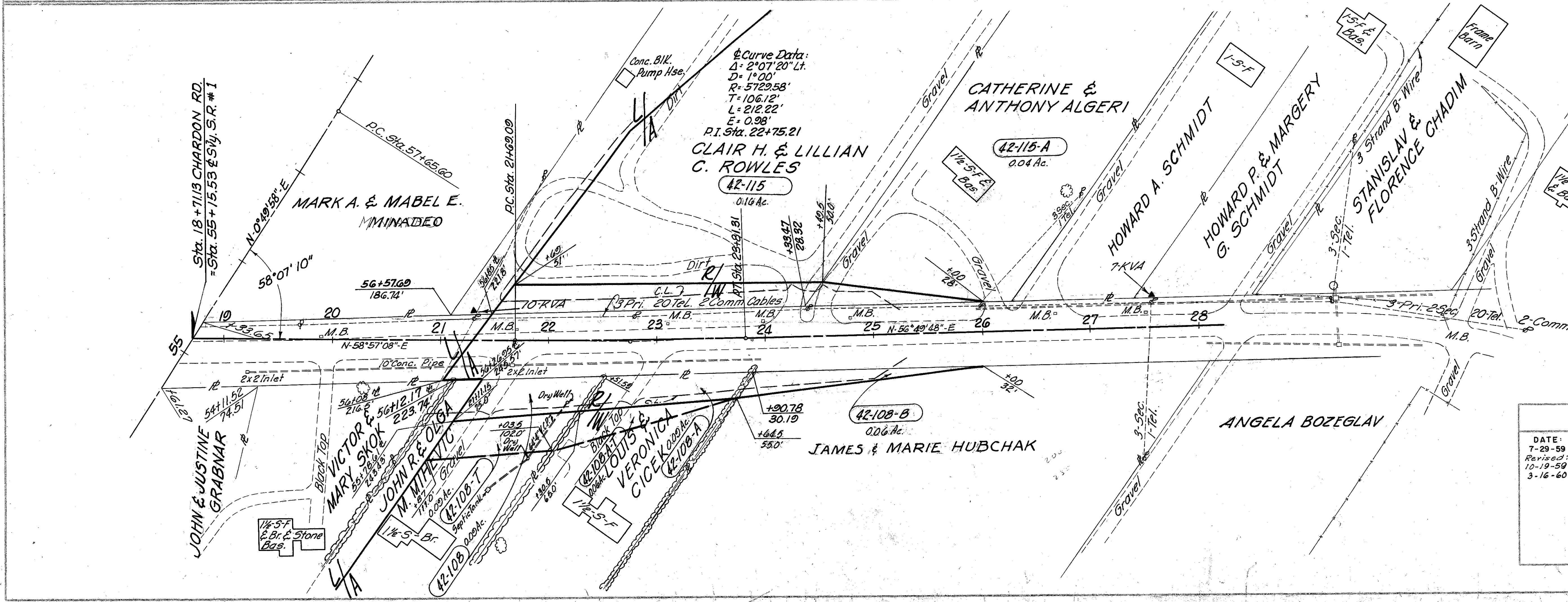
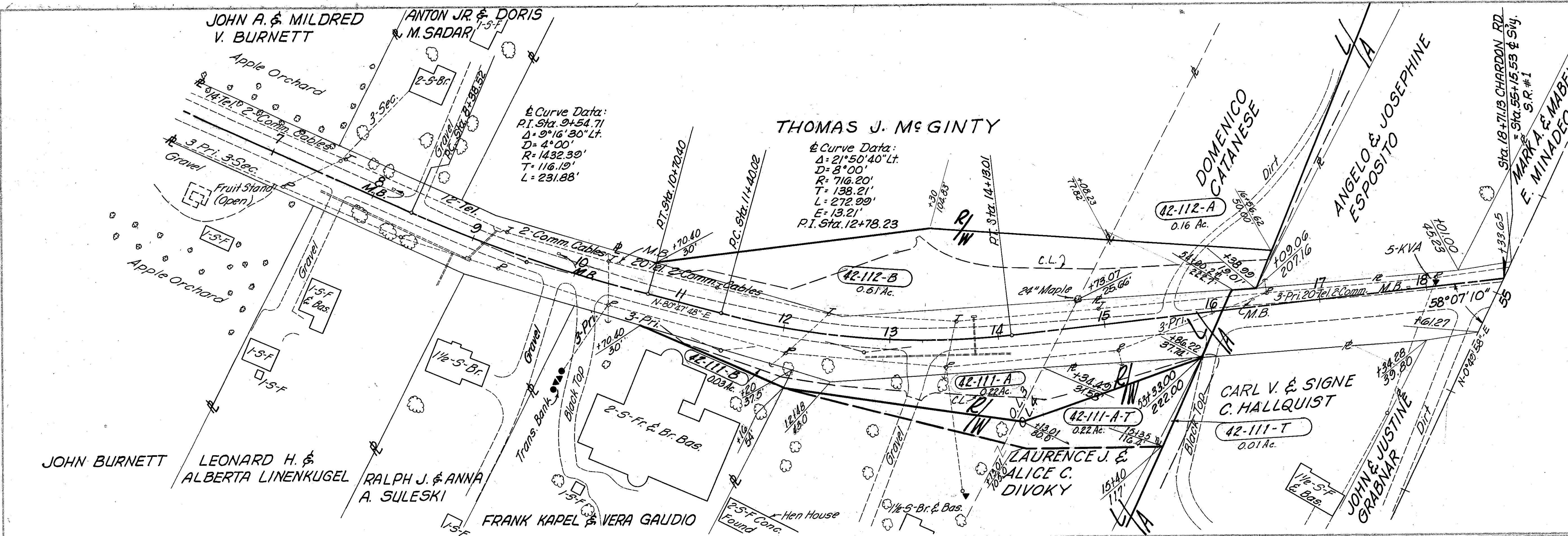
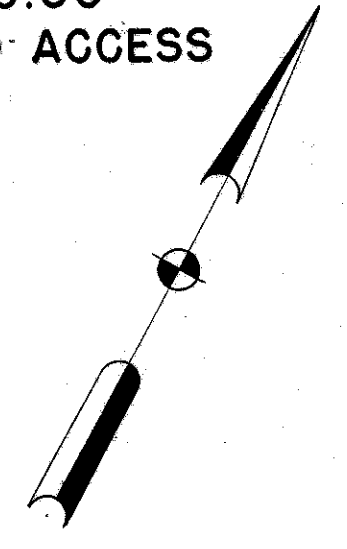

NO STRUCTURES
 TO BE REMOVED.

Scale: 1" = 50'

MICHAEL BAKER JR., CONSULTING ENGINEERS
 ROCHESTER, PENNSYLVANIA

STATE OF OHIO
 DEPARTMENT OF HIGHWAYS
 RIGHT OF WAY PLANS
 STATE HIGHWAY NO. 1
 C-42
 CHARDON ROAD

DATE: 7-29-59 Revised: 10-19-59 3-16-60	Designed J.P.	Drawn A.L.H.	Traced K.A.	Checked B.P.	Reviewed Date	Revised
---	------------------	-----------------	----------------	-----------------	---------------	---------