

LAKE COUNTY
CUY-I-15.91
LAK-I- 0.00
LIMITED ACCESS

R/W
19 of 29

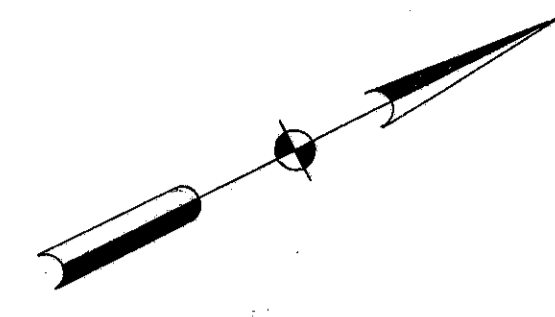

WILLOUGHBY TWP.
O.L. 7-TRACT 7
T9N - R10W

PI. Sta. 96+01.97
Δ = 53°19'47" RT.
D = 0°45'00"
R = 7639.44
T = 3836.37'
L = 7110.63
E = 909.17
P.C. Sta. 57+65.60
P.T. Sta. 128+76.23
Ch = 6856.72 (N. 27°29' - 48.5"E)

WILLOUGHBY TWP.
O.L. 8 TRACT 7
T9N R10W

JOHN & PATRICIA GRZINCIC

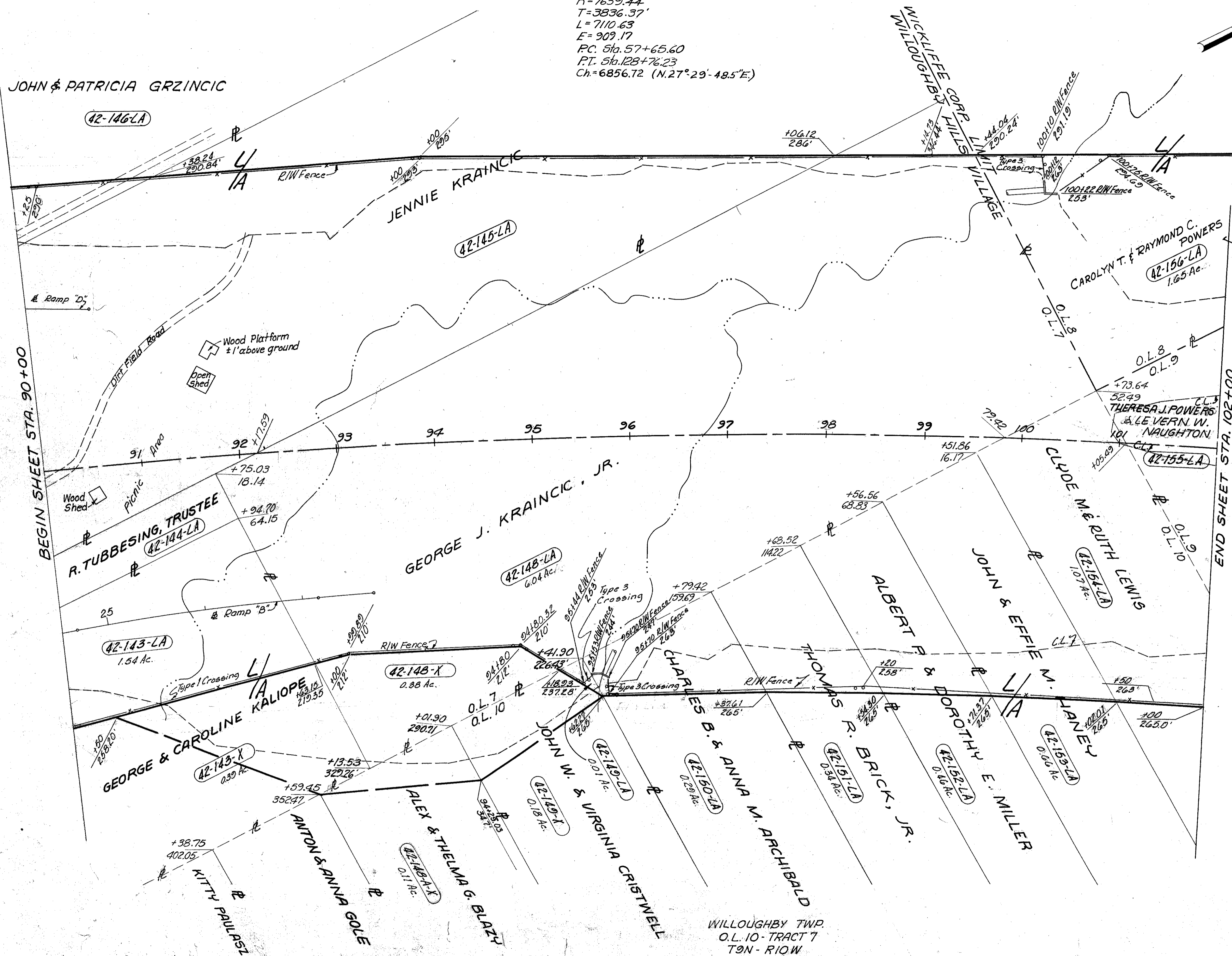

STRUCTURES TO BE REMOVED
PARCEL NO. 42-145-LA
2 SHEDS

2448 L.F. TYPE "D" FENCE
Scale: 1" = 50'

MICHAEL BAKER JR. CONSULTING ENGINEERS ROCHESTER, PENNSYLVANIA						
STATE OF OHIO DEPARTMENT OF HIGHWAYS RIGHT OF WAY PLANS STATE HIGHWAY NO. 1 C-42 STA. 90+00 TO STA. 102+00						
DATE: 7-29-59 Revised: 10-19-59 3-23-60 1-29-62	Designed	Drawn	Traced	Checked	Reviewed	Date
	J.P.	A.L.H.	K.L.G.	B.P.		