

MAYFIELD TWP.
O.L. 24 TRACT 1
T-8-N R-10-W

FED. RD. DIVISION	STATE	PROJECT
2	OHIO	ACT-271-6(5)260

439
458

CUYAHOGA & LAKE COUNTIES
CUY-1-15.91
LAK-1-0.00
LIMITED ACCESS

R/W
10 of 29

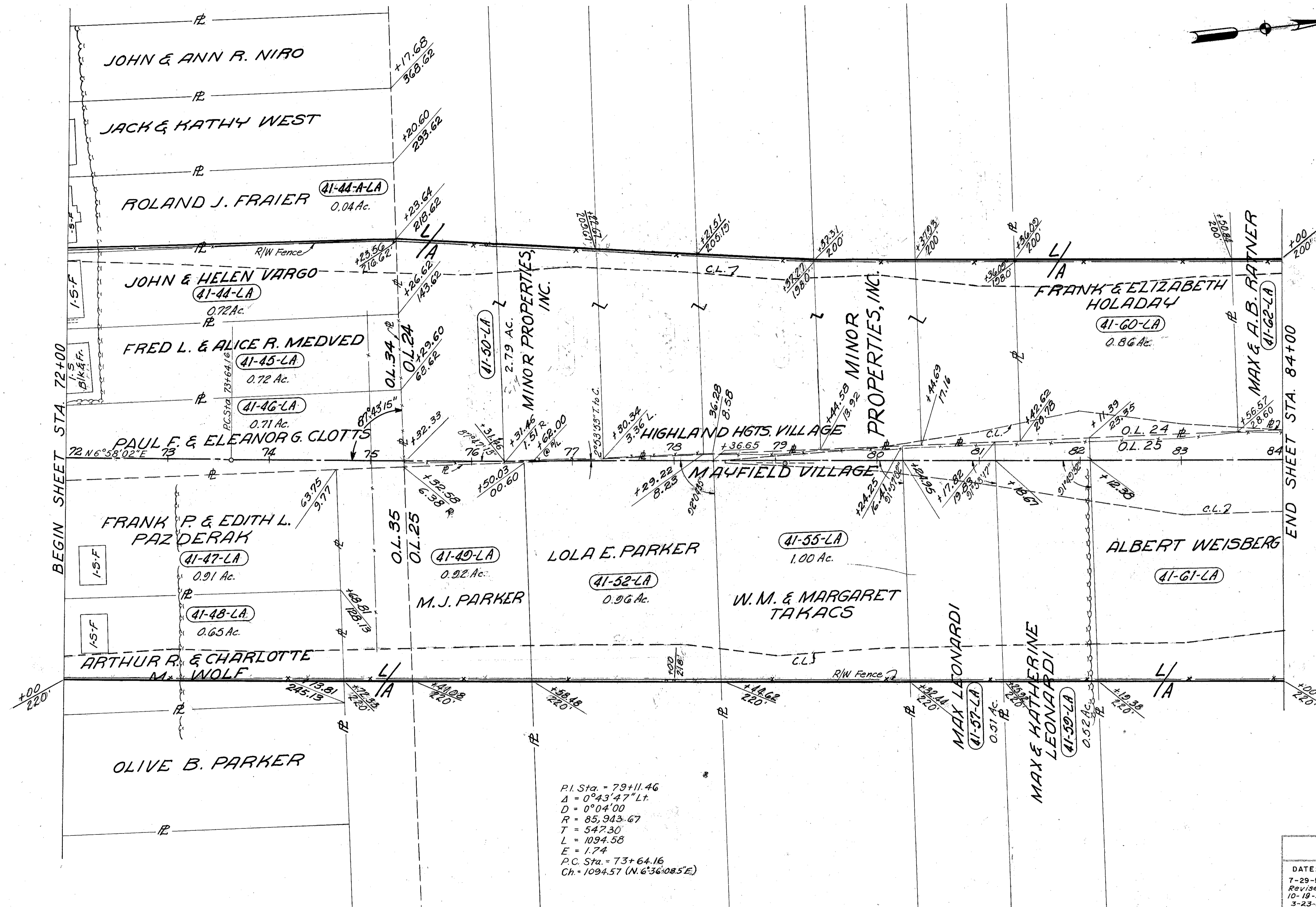
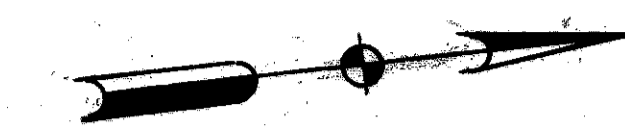

- STRUCTURES TO BE REMOVED
- PARCEL NO. 41-44-LA
1-1-STORY FRAME RESIDENCE
 - PARCEL NO. 41-45-LA
1-1-STORY BLOCK & FRAME RESIDENCE
 - PARCEL NO. 41-47-LA
1-1-STORY FRAME RESIDENCE
 - PARCEL NO. 41-48-LA
1-1-STORY FRAME RESIDENCE

P.I. Sta. = 79+11.46
 $\Delta = 0^\circ 43' 47''$ Lt.
 $D = 0^\circ 04' 00''$
 $R = 85,943.67$
 $T = 547.30$
 $L = 1094.58$
 $E = 1.74$
 P.C. Sta. = 73+64.16
 Ch. = 1094.57 (N. 6° 36' 08.5" E.)

MAYFIELD TWP.
O.L. 25 TRACT 1
T-8-N R-10-W

2014 L.F. TYPE "D" FENCE
Scale: 1" = 50'

MICHAEL BAKER JR., CONSULTING ENGINEERS
ROCHESTER, PENNSYLVANIA

DATE:
7-29-59
Revised:
10-19-59
3-23-60
5-9-60
9-16-60

STATE OF OHIO
DEPARTMENT OF HIGHWAYS
RIGHT OF WAY PLANS
STATE HIGHWAY NO. 1
C-41
STA. 72+00 TO STA. 84+00

Designed	Drawn	Traced	Checked	Reviewed Date	Revised
J.P.	A.L.H.	K.L.G.	B.P.		