

CUYAHOGA & LAKE COUNTIES
CUY-1-15.91
LAK-1- 0.00
LIMITED ACCESS

R/W
 5 of 29

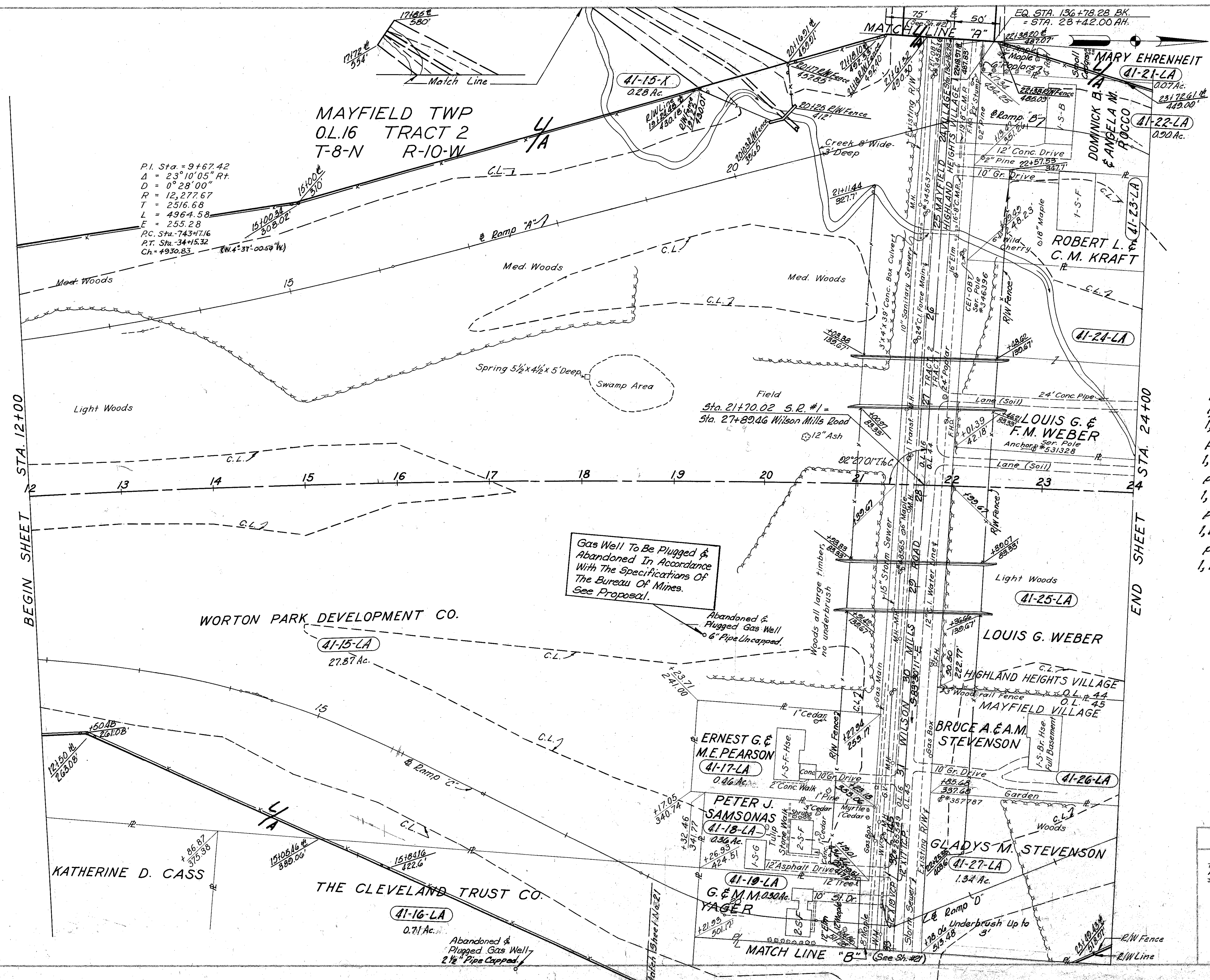

P.I. Sta. = 9+67.42
 Δ = 23° 10' 05" Rt.
 D = 0° 28' 00"
 R = 12,277.67
 T = 2516.68
 L = 4964.58
 E = 255.28
 P.C. Sta. = 743+71.16
 P.T. Sta. = 34+15.32
 Ch. = 4930.83

Gas Well To Be Plugged & Abandoned In Accordance With The Specifications Of The Bureau Of Mines. See Proposal.

- STRUCTURES TO BE REMOVED
- PARCEL NO. 41-17-LA
1, 1-STORY FRAME RESIDENCE.
- PARCEL NO. 41-18-LA
1, 2-STORY FRAME RESIDENCE.
1, 1-STORY FRAME GARAGE.
- PARCEL NO. 41-19-LA
1, 2-STORY FRAME RESIDENCE.
- PARCEL NO. 41-22-LA
1, 1-STORY BRICK RESIDENCE.
- PARCEL NO. 41-23-LA
1, 1-STORY FRAME RESIDENCE.
- PARCEL NO. 41-26-LA
1, 1-STORY BRICK RESIDENCE, FULL BASEMENT.

3227 L.F. TYPE "D" FENCE
 Scale: 1" = 50'

MICHAEL BAKER JR., CONSULTING ENGINEERS
 ROCHESTER, PENNSYLVANIA

DATE: 7-29-59 Revised: 3-23-60	STATE OF OHIO DEPARTMENT OF HIGHWAYS RIGHT OF WAY PLANS STATE HIGHWAY NO. 1 C-41 STA. 12+00 TO STA. 24+00				
Designed	Drawn	Traced	Checked	Reviewed Date	Revised
J.R.	A.L.H.	K.A.	B.P.		