

NOTE: CUY-I-9.49 Back
= CUY-I-15.91 Ahead

FED. RD. DIVISION	STATE	PROJECT	433 458
2	OHIO	ACT-271-6(5)260	

CUYAHOGA & LAKE COUNTIES
CUY-I-15.91
LAK-I- 0.00
LIMITED ACCESS

R/W
4 of 29

MAYFIELD TWP.
O.L.16 TRACT 2
T-8-N R-10-W

PI. Sta. = 9+67.42 PC. Sta. = 743+17.16
 $\Delta = 23^\circ 10' 05''$ Rt. P.T. Sta. = 34+15.32
 $D = 0^\circ 28' 00''$ Ch. = 4930.83 (N. 4° 37' 00.50" W)
 $R = 12,277.67$
 $T = 2516.68$
 $L = 4964.58$
 $E = 255.28$

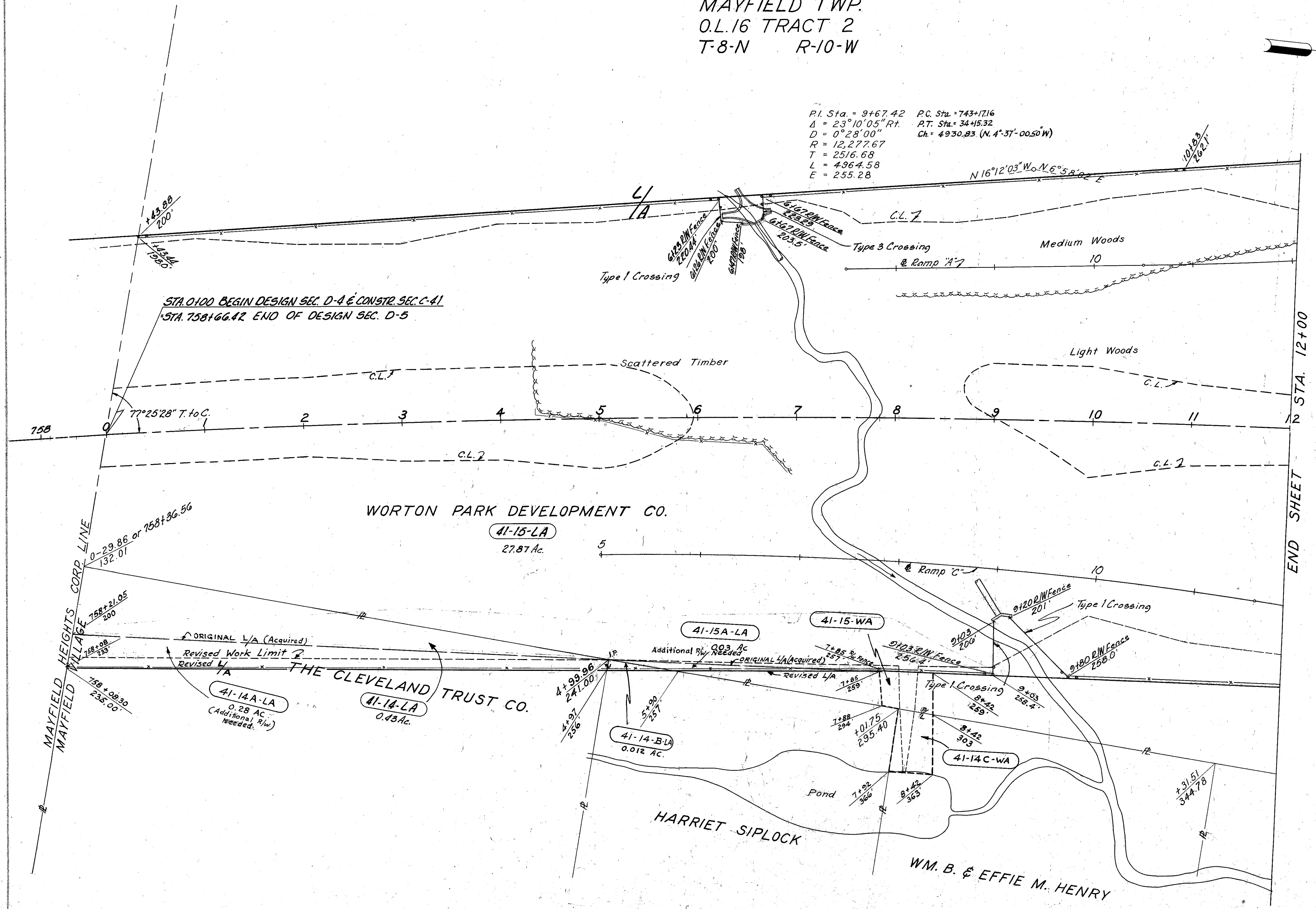

STA. 0+00 BEGIN DESIGN SEC. D-4 & CONSTR. SEC. C-41
 STA. 758+66.42 END OF DESIGN SEC. D-5

END SHEET STA. 12+00

NO STRUCTURES TO BE REMOVED

2498 L.F. TYPE "D" FENCE
Scale: 1"=50'

MICHAEL BAKER JR., CONSULTING ENGINEERS
ROCHESTER, PENNSYLVANIA

DATE:
7-29-59
Revised:
10-19-59
3-23-60
9-16-60
3-15-61

STATE OF OHIO
DEPARTMENT OF HIGHWAYS
RIGHT OF WAY PLANS
STATE HIGHWAY NO. 1
C-41

STA. 0+00 TO STA. 12+00

Designed	Drawn	Traced	Checked	Reviewed/Date	Revised
J.P.	A.L.H.	K.G.	B.P.		