FHWA REGION	STATE	PROJECT	
5	OHIO		

82 / 85

7 / 10

LAKE COUNTY
LAK-20-5.60

STATE OF OHIO
LAKE COUNTY
WILLOUGHBY TOWNSHIP
T. 10 N. & R. 10 W.
CITY OF WILLOUGHBY

0 20 40
SCALE IN FEET

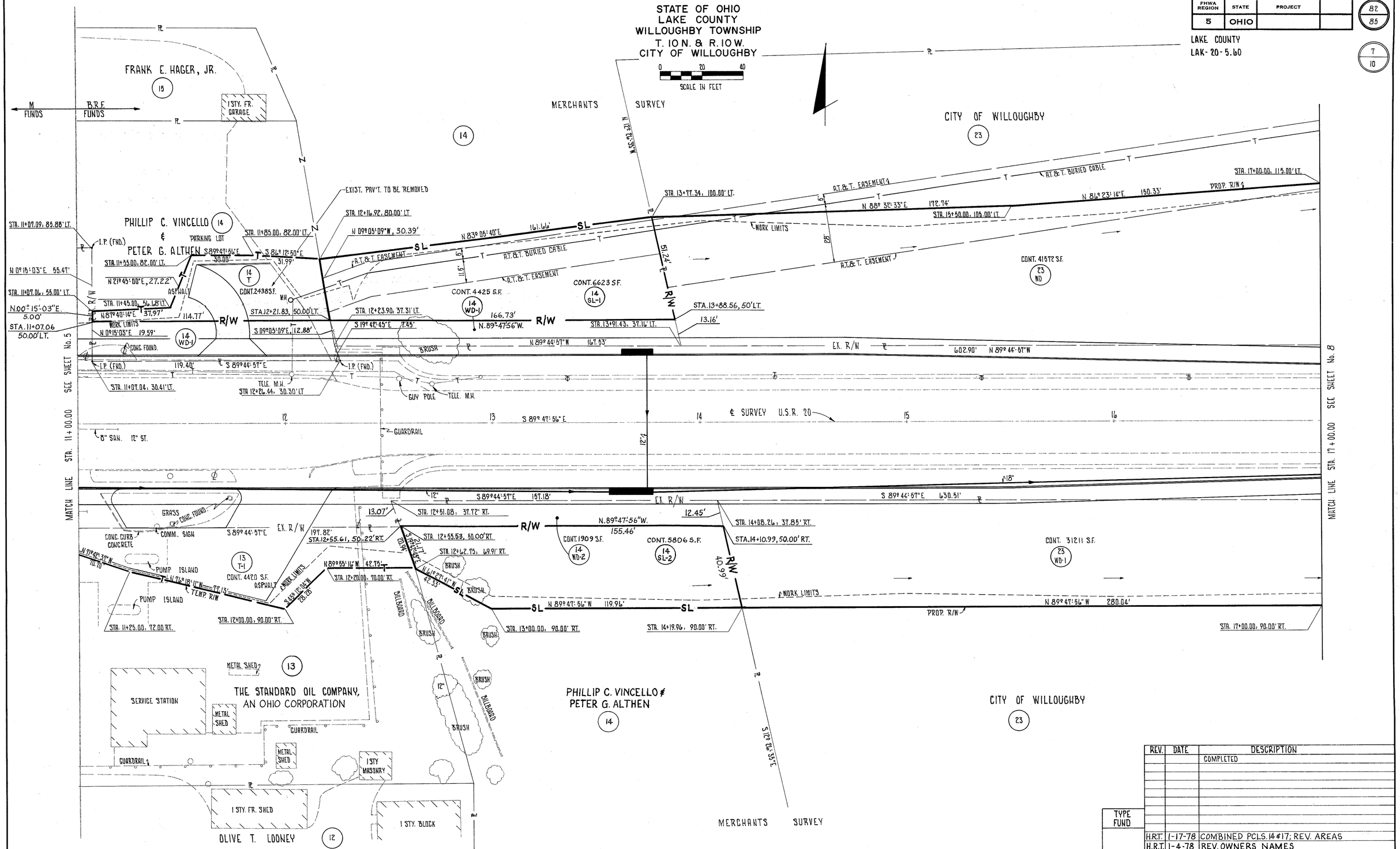

REV.	DATE	DESCRIPTION
		COMPLETED
H.R.T.	1-17-78	COMBINED PCLS. 14 & 17; REV. AREAS
H.R.T.	1-4-78	REV. OWNERS NAMES

TYPE FUND

U.S.R. 20 STA. 11+00 TO STA. 17+00 RIGHT-OF-WAY