

MAINTENANCE OF TRAFFIC

LAKE COUNTY
LAK-20-29.76

PLAN NO. BR-55-84

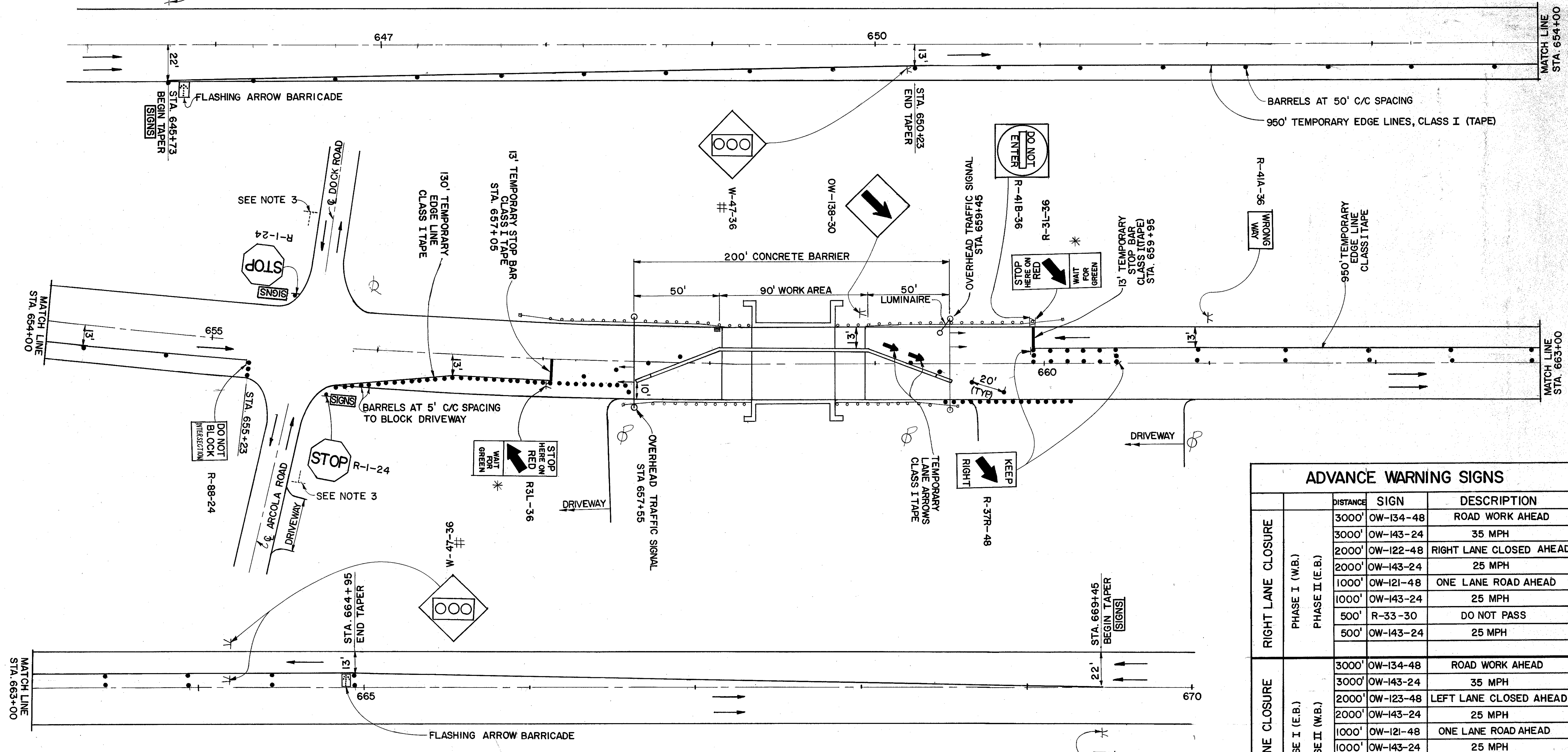

ADVANCE WARNING SIGNS					
		DISTANCE	SIGN	DESCRIPTION	SIDE
RIGHT LANE CLOSURE	PHASE I (W.B.)	3000'	OW-134-48	ROAD WORK AHEAD	R #
		3000'	OW-143-24	35 MPH	R #
		2000'	OW-122-48	RIGHT LANE CLOSED AHEAD	R #
		2000'	OW-143-24	25 MPH	R #
	PHASE II (E.B.)	1000'	OW-121-48	ONE LANE ROAD AHEAD	R #
		1000'	OW-143-24	25 MPH	R #
		500'	R-33-30	DO NOT PASS	R #
		500'	OW-143-24	25 MPH	R #
LEFT LANE CLOSURE	PHASE I (E.B.)	3000'	OW-134-48	ROAD WORK AHEAD	R #
		3000'	OW-143-24	35 MPH	R #
		2000'	OW-123-48	LEFT LANE CLOSED AHEAD	R #
		2000'	OW-143-24	25 MPH	R #
	PHASE II (W.B.)	1000'	OW-121-48	ONE LANE ROAD AHEAD	R #
		1000'	OW-143-24	25 MPH	R #
		500'	R-33-30	DO NOT PASS	R #
		500'	OW-143-24	25 MPH	R #
ARCOLA RD DOCK RD.	PHASE I & II	300'	OW-143-48	ROAD WORK AHEAD	R #

NOTES:
 1. FOR OVERHEAD SIGNAL DETAIL SEE SHEET 16.
 2. FOR SIGNALIZED CLOSING NOTES SEE SHEET 2.
 3. TEMPORARILY RELOCATE AND MAINTAIN EXISTING STOP SIGNS ON BARRELS AND POSTS FURNISHED BY THE CONTRACTOR AS SHOWN IN THE PLANS. THE CONTRACTOR SHALL REINSTALL THE STOP SIGNS TO THE ORIGINAL POSTS WHEN ALL WORK HAS BEEN COMPLETED.

* SUPPLEMENTARY INFORMATION SIGN TO BE PLACED BENEATH THE R-3L-36 SIGN WILL BE REFLECTORIZED WITH A WHITE BACKGROUND AND BLACK LEGEND. SIGN SIZE WILL BE 24" X 24".
 # TYPE "A" FLASHING BARRICADE WARNING LIGHTS SHALL BE MOUNTED ON DESIGNATED WARNING SIGNS AT ALL TIMES.
 [SIGN] ADVANCE WARNING SIGNS TO BE MEASURED FROM THIS POINT.

PHASE II
MAINTENANCE OF TRAFFIC