

FED. RD. DIST. NO.	STATE	FED. AID PROJECT	FISCAL YEAR
	OHIO		

S.H. 2 LAKE SEC. J. COUNTY

10/10

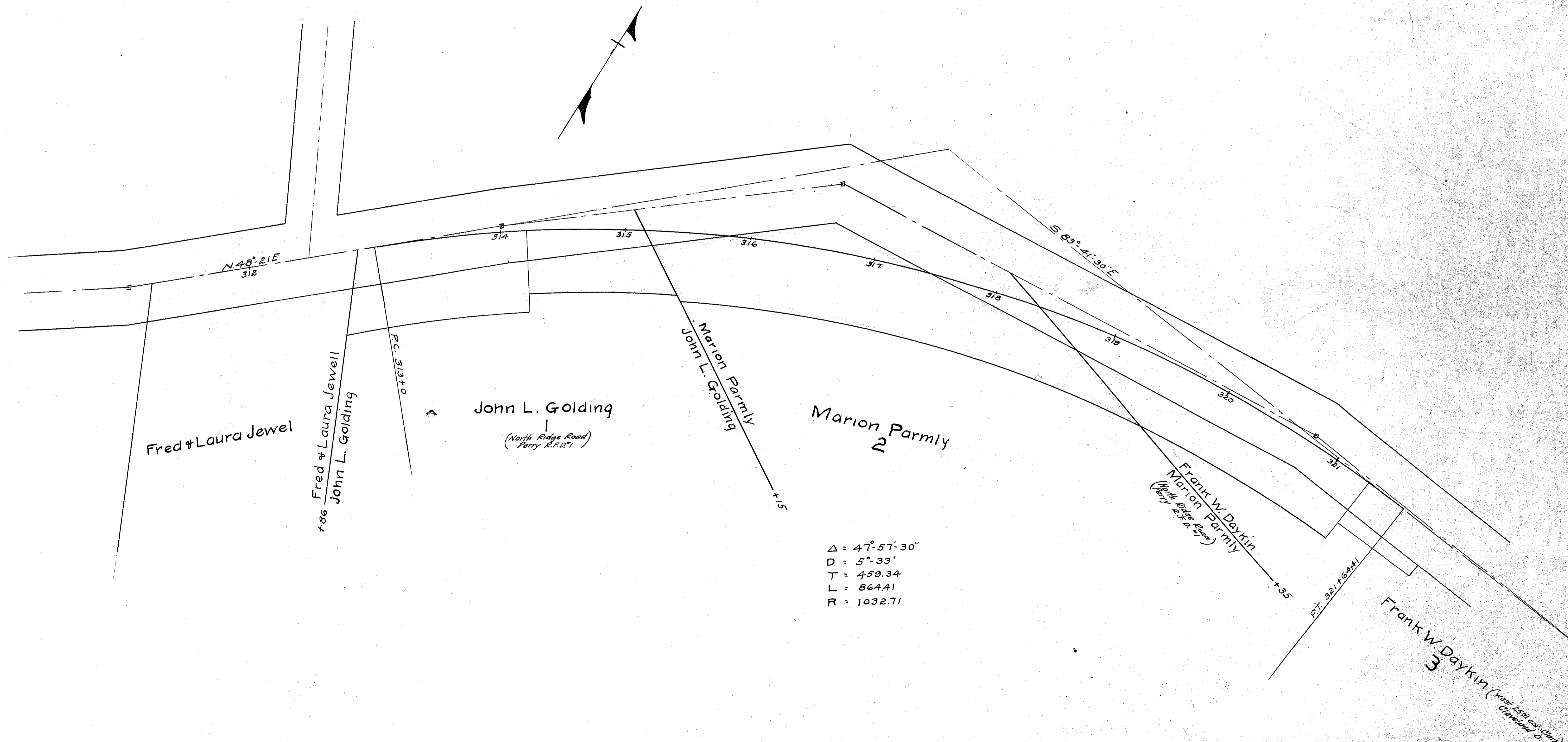

$\Delta = 47^{\circ} 57' 30''$
 $D = 5^{\circ} 33'$
 $T = 459.34$
 $L = 864.41$
 $R = 1032.71$

Scale 1" = 40'

Frank W. Daykin (West 25th cos. Clark Cleveland, O.)